

MAXIM KHAZANOV

ARCHITECT

STUDIO WORKS

EMAIL: MAX4ARCH@GMAIL.COM

TEL (RU): +7(926)2135294

TEL (IL): +972 542836932

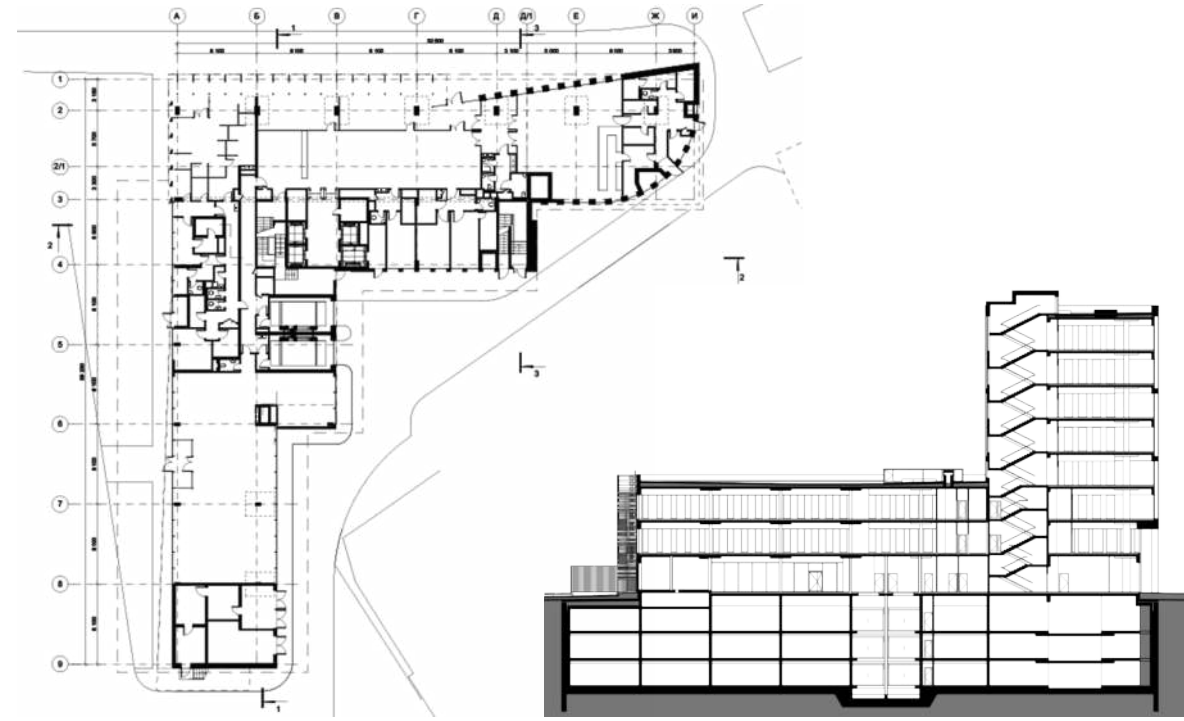

MOSCOW, RUSSIA
TPO RESERVE

MAXIM KHAZANOV
TEAM PROJECT

EMAIL: MAX4ARCH@GMAIL.COM
TEL: +7 (926) 2135294

MOSCOW, RUSSIA
TPO RESERVE

MAXIM KHAZANOV
TEAM PROJECT

EMAIL: MAX4ARCH@GMAIL.COM
TEL: +972 542836932

2014

MEDNOE MEMORIAL COMPLEX II

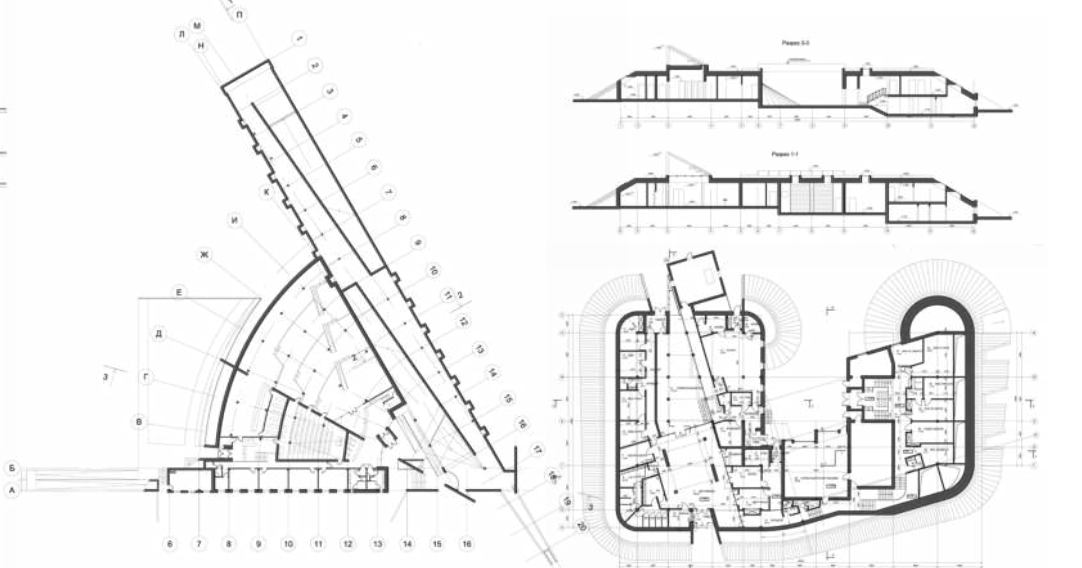
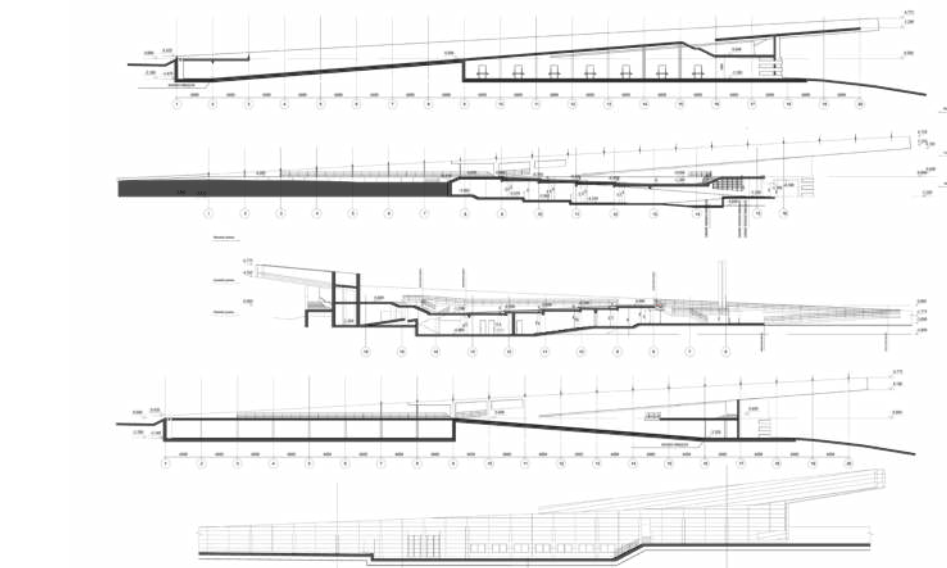
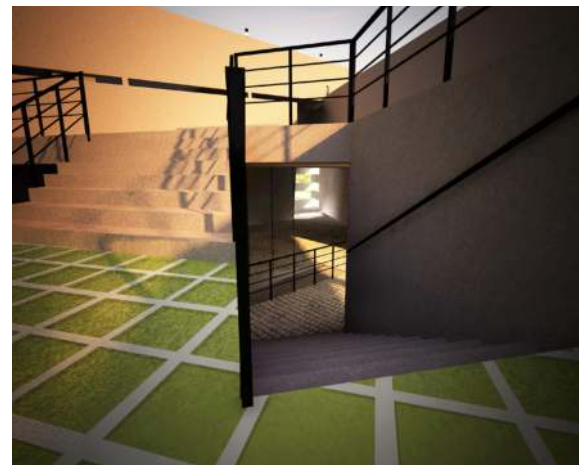
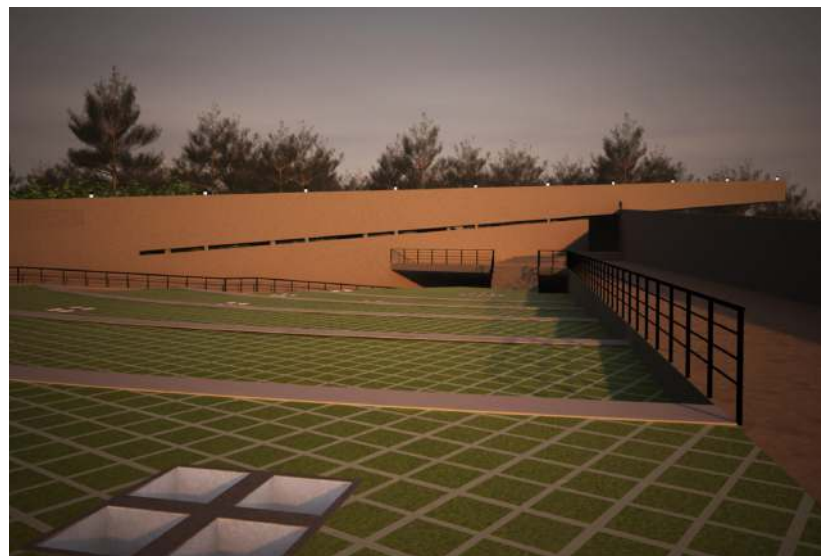

MEDNOE, RUSSIA
MIKHAIL KHAZANOV ARCHITECTURAL STUDIO

MAXIM KHAZANOV
TEAM PROJECT

EMAIL: MAX4ARCH@GMAIL.COM
TEL.: +7 (926) 2135294

MEDNOE, RUSSIA
MIKHAIL KHAZANOV ARCHITECTURAL STUDIO

MAXIM KHAZANOV
TEAM PROJECT

EMAIL: MAX4ARCH@GMAIL.COM
TEL.: +972 542836932

2011

NIGHT CLUB



TBILISI, GEORGIA
MIKHAIL KHAZANOV ARCHITECTURAL STUDIO



MAXIM KHAZANOV
TEAM PROJECT
EMAIL: MAX4ARCH@GMAIL.COM
TEL.: +7 (926) 2135294

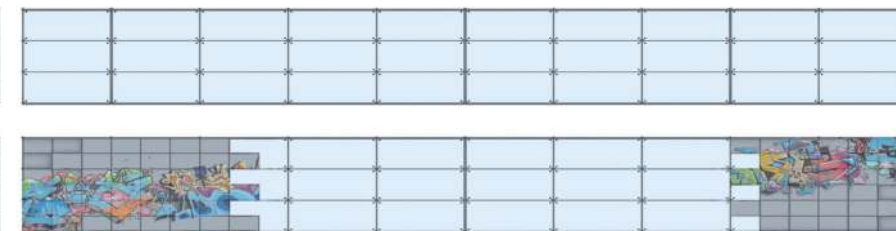
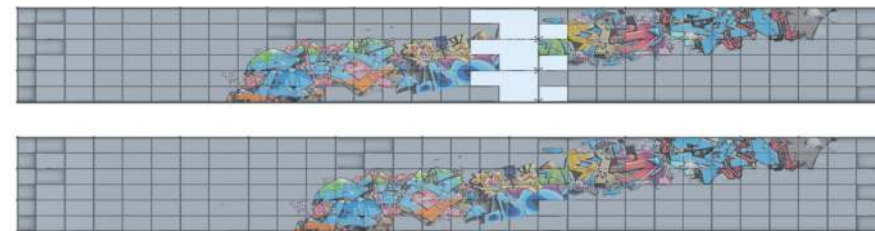

гостиничные номера
(2 этажа)

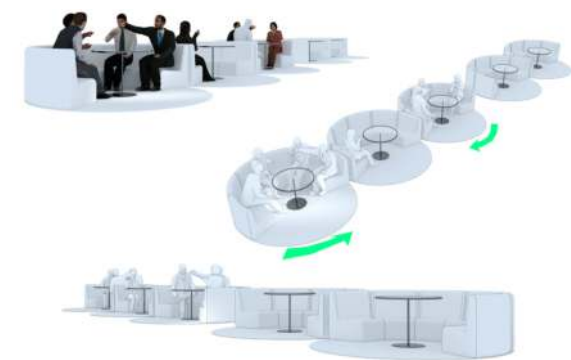
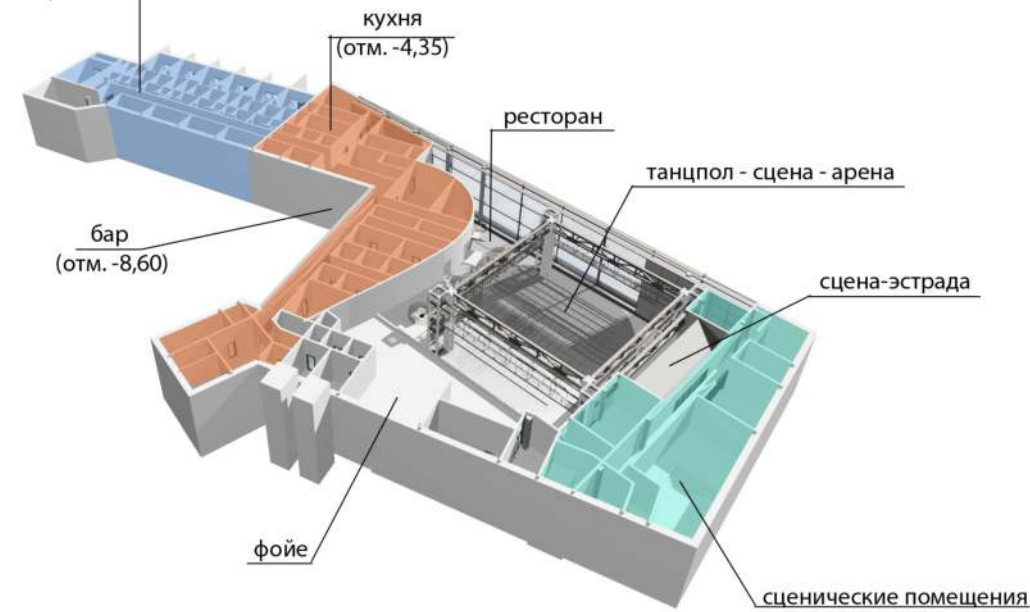

TBILISI, GEORGIA
MIKHAIL KHAZANOV ARCHITECTURAL STUDIO



MAXIM KHAZANOV
TEAM PROJECT

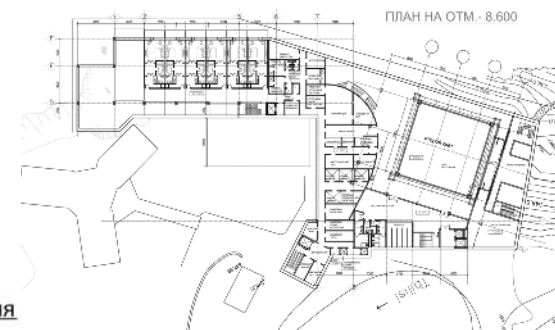
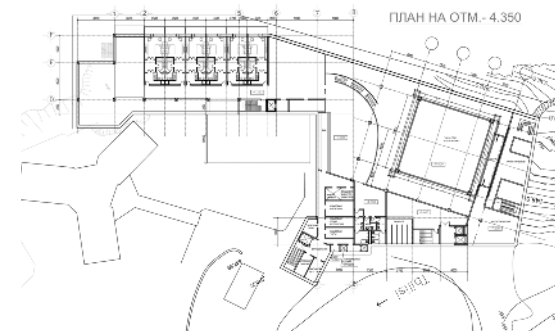

EMAIL: MAX4ARCH@GMAIL.COM
TEL.: +972 542836932

NATIONAL CENTER OF CONTEMPORARY ARTS



MOSCOW, RUSSIA
MIKHAIL KHAZANOV ARCHITECTURAL STUDIO



MAXIM KHAZANOV
TEAM PROJECT



EMAIL: MAX4ARCH@GMAIL.COM
TEL: +7 (926) 2135294

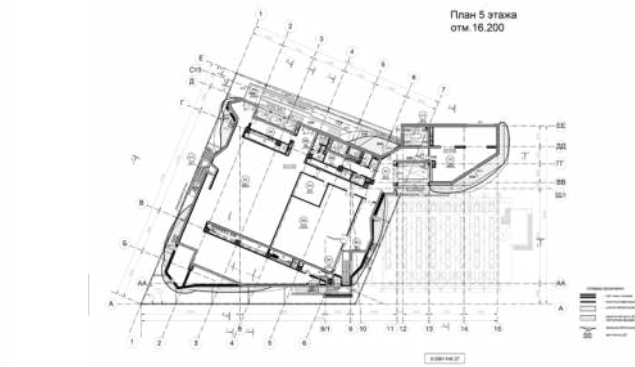
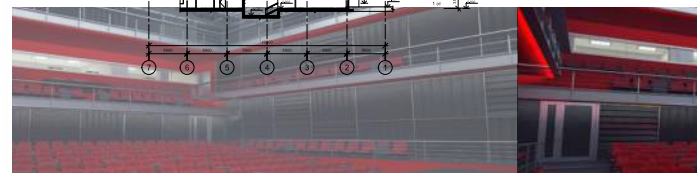
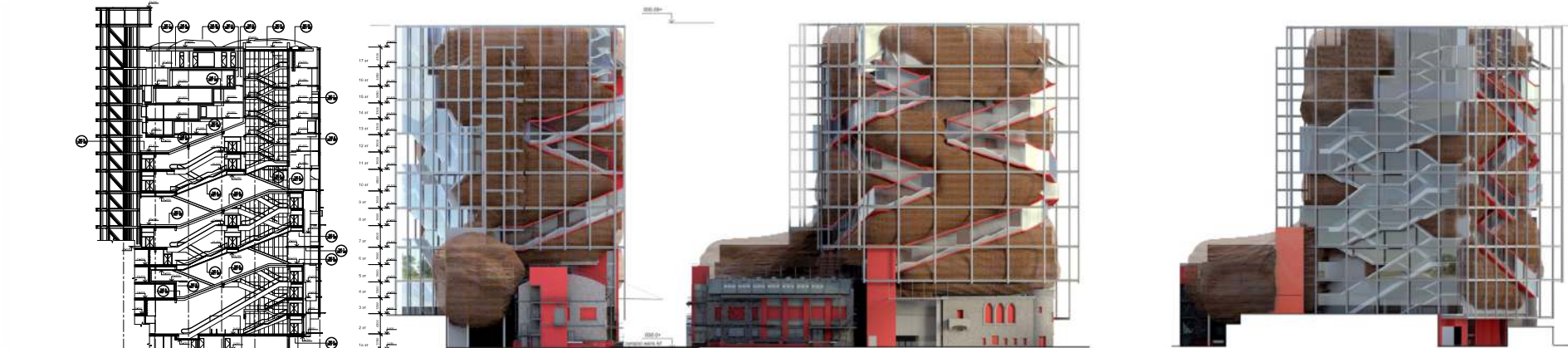

MOSCOW, RUSSIA
MIKHAIL KHAZANOV ARCHITECTURAL STUDIO

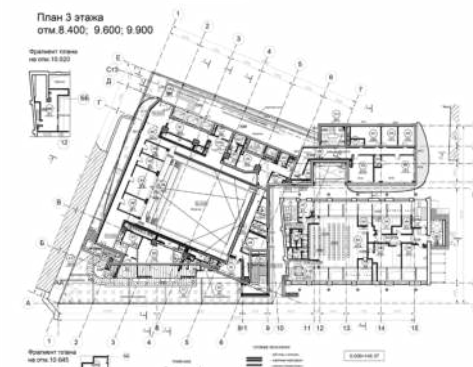

MAXIM KHAZANOV
TEAM PROJECT



EMAIL: MAX4ARCH@GMAIL.COM
TEL: +972 542836932

ALL SEASON SPORT AND WELLNESS SKI RESORT



Схема устройства песчаной трассы.



MAXIM KHAZANOV
TEAM PROJECT

EMAIL: MAX4ARCH@GMAIL.COM
TEL.: +972 542836932

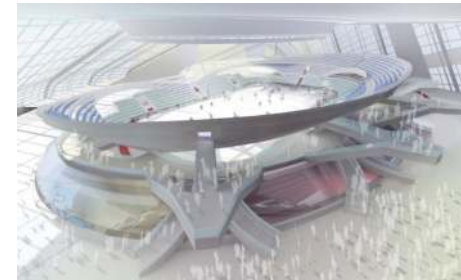
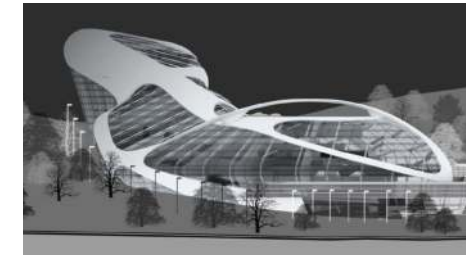
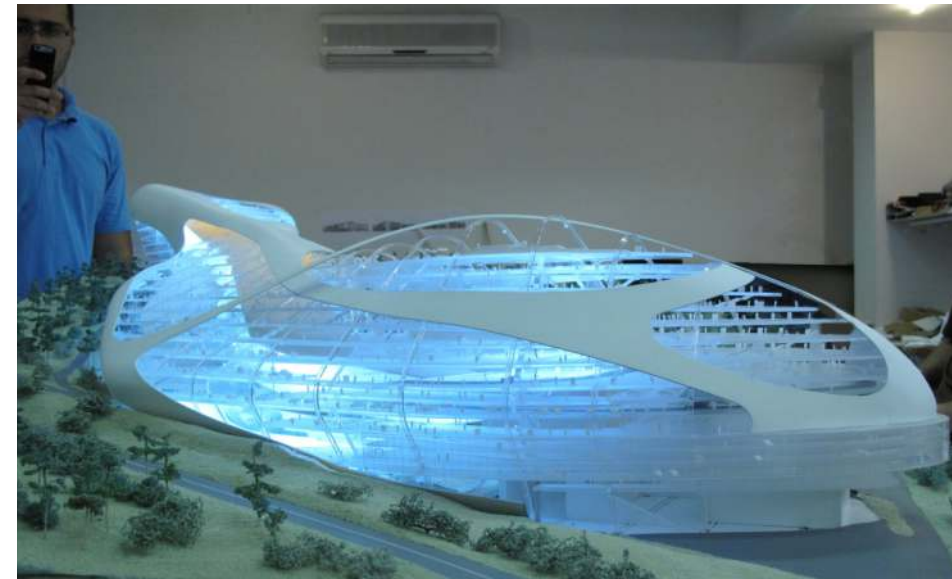
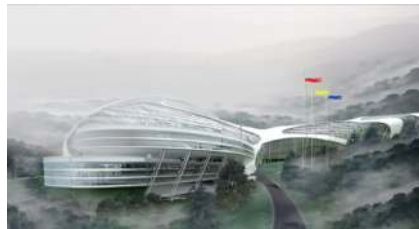
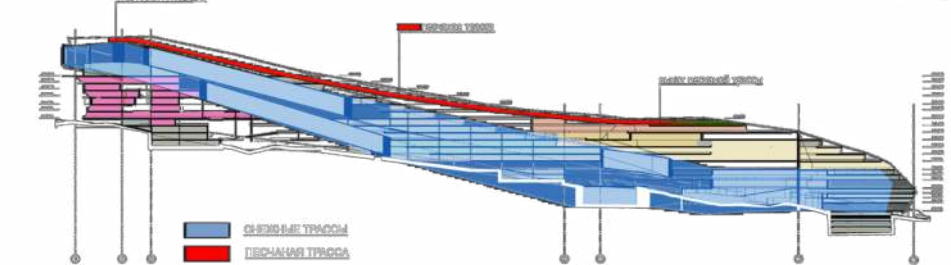
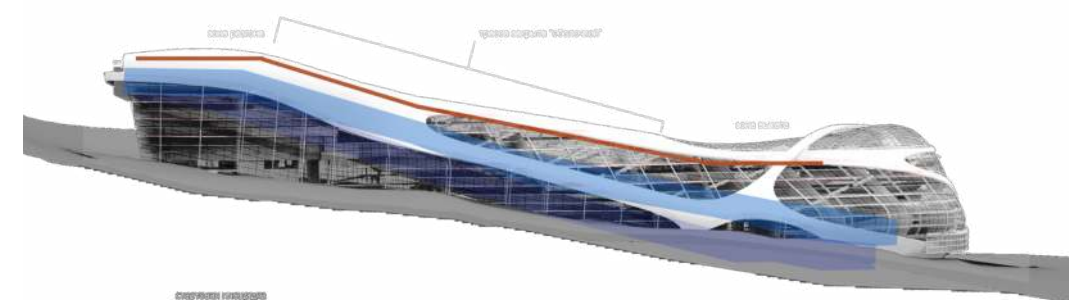
2010



GELENDGIK, RUSSIA
MIKHAIL KHAZANOV ARCHITECTURAL STUDIO



MAXIM KHAZANOV
TEAM PROJECT



EMAIL: MAX4ARCH@GMAIL.COM
TEL.: +7 (926) 2135294



GELENDGIK, RUSSIA
MIKHAIL KHAZANOV ARCHITECTURAL STUDIO

THE GOVERNMENT OF MOSCOW REGION
ADMINISTRATIVE AND SOCIAL CENTER

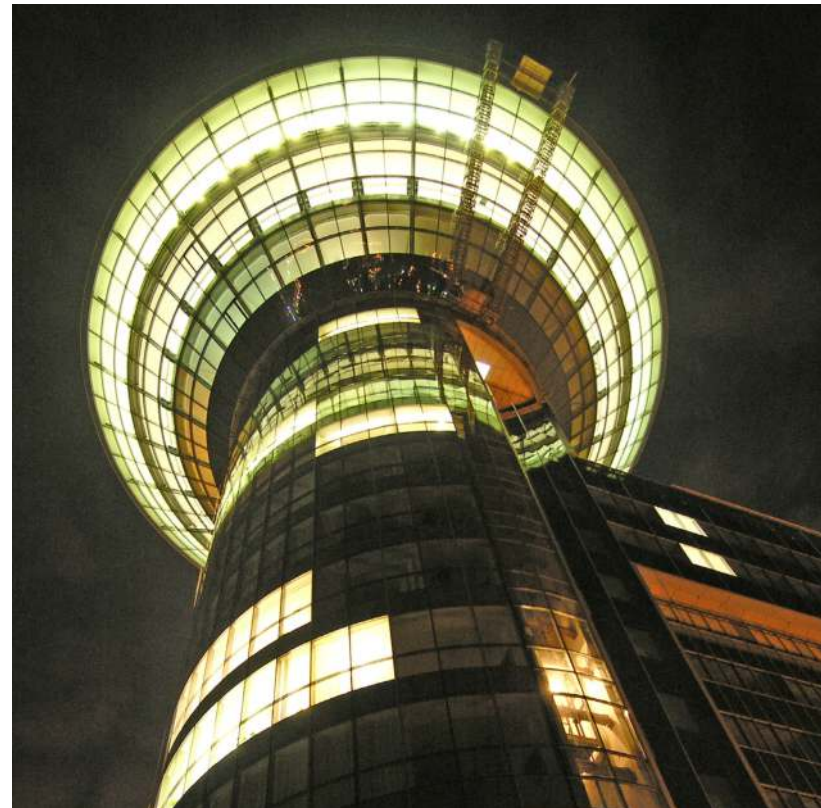

KRASNOGORSK, MOSCOW REGION, RUSSIA
MIKHAIL KHAZANOV ARCHITECTURAL STUDIO

MAXIM KHAZANOV
TEAM MEMBER

EMAIL: MAX4ARCH@GMAIL.COM
TEL.: +7 (926) 2135294

KRASNOGORSK, MOSCOW REGION, RUSSIA
MIKHAIL KHAZANOV ARCHITECTURAL STUDIO

MAXIM KHAZANOV
TEAM MEMBER

EMAIL: MAX4ARCH@GMAIL.COM
TEL.: +972 542836932

2007



KHIMKI GATE



MAXIM KHAZANOV
TEAM PROJECT

EMAIL: MAX4ARCH@GMAIL.COM
TEL.: +7 (926) 2135294

KHIMKI CITY



MOSCOW REGION, RUSSIA
MIKHAIL KHAZANOV ARCHITECTURAL STUDIO

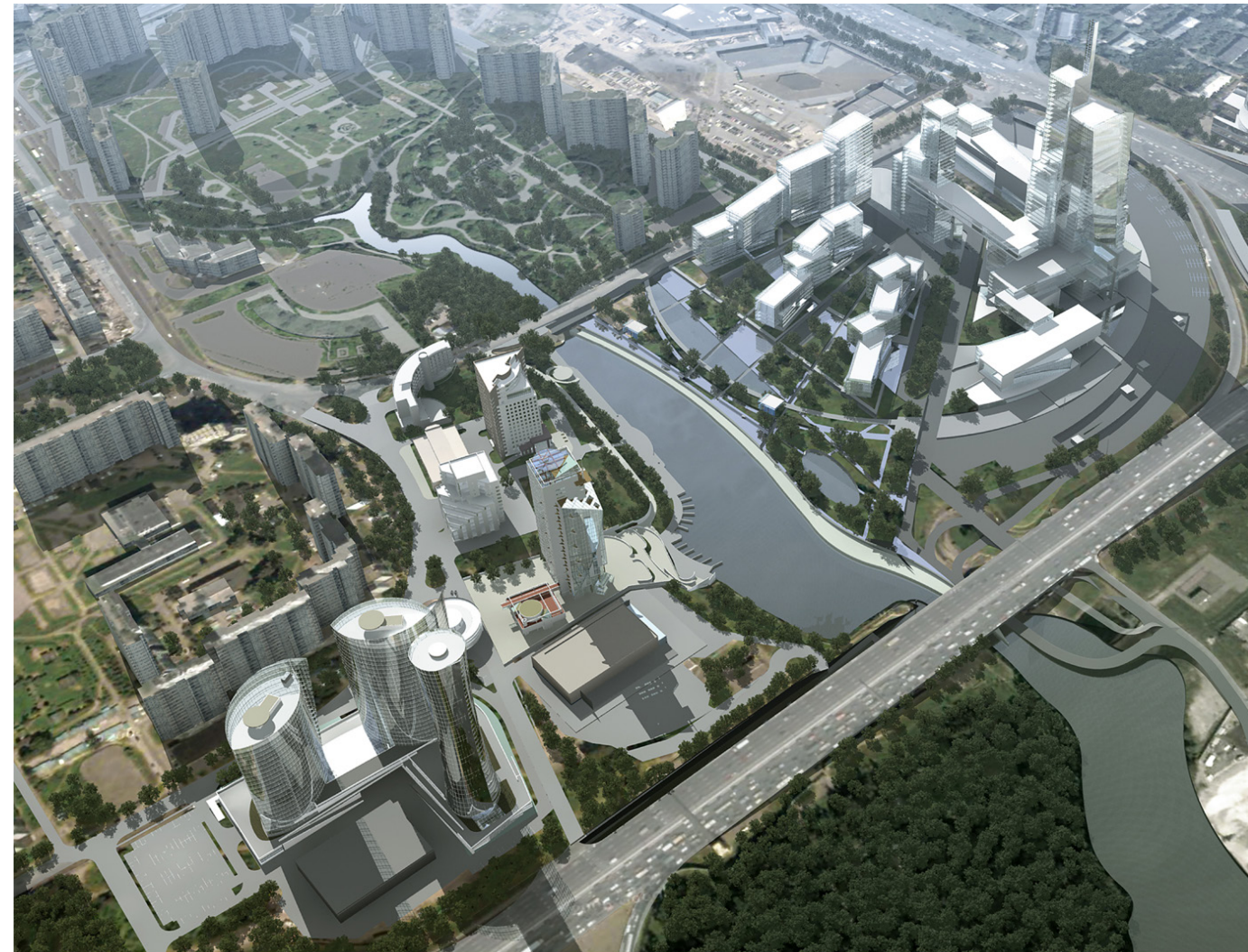

STUDIO

MAXIM KHAZANOV
TEAM PROJECT

EMAIL: MAX4ARCH@GMAIL.COM
TEL.: +972 542836932

2006

MAXIM KHAZANOV

ARCHITECT

COMPETITIONS

EMAIL: MAX4ARCH@GMAIL.COM

TEL (RU): +7(926)2135294

TEL (IL): +972 542836932

INTERNATIONAL FINANCIAL CENTER



MOSCOW REGION, RUSSIA
TPO RESERVE

MAXIM KHAZANOV
TEAM PROJECT

EMAIL: MAX4ARCH@GMAIL.COM
TEL: +7 (926) 2135294

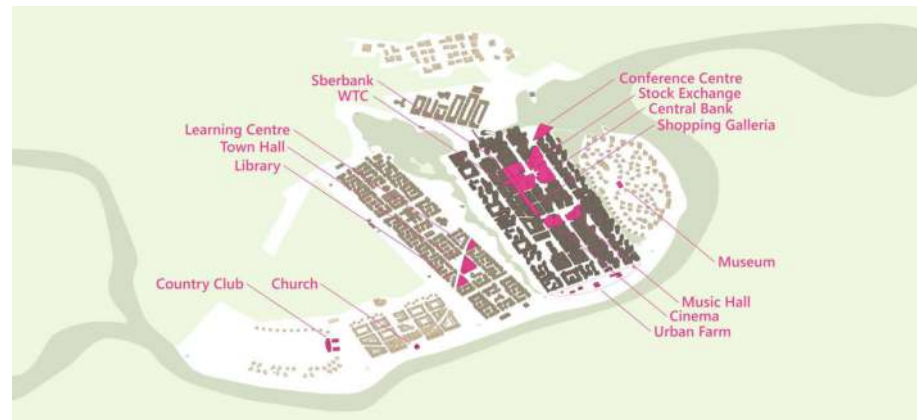
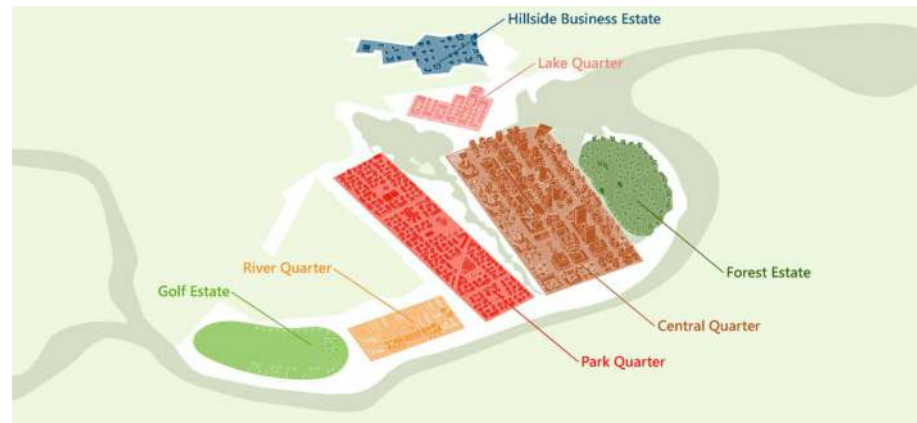

MOSCOW REGION, RUSSIA
TPO RESERVE



MAXIM KHAZANOV
TEAM PROJECT

EMAIL: MAX4ARCH@GMAIL.COM
TEL: +972 542836932

2014

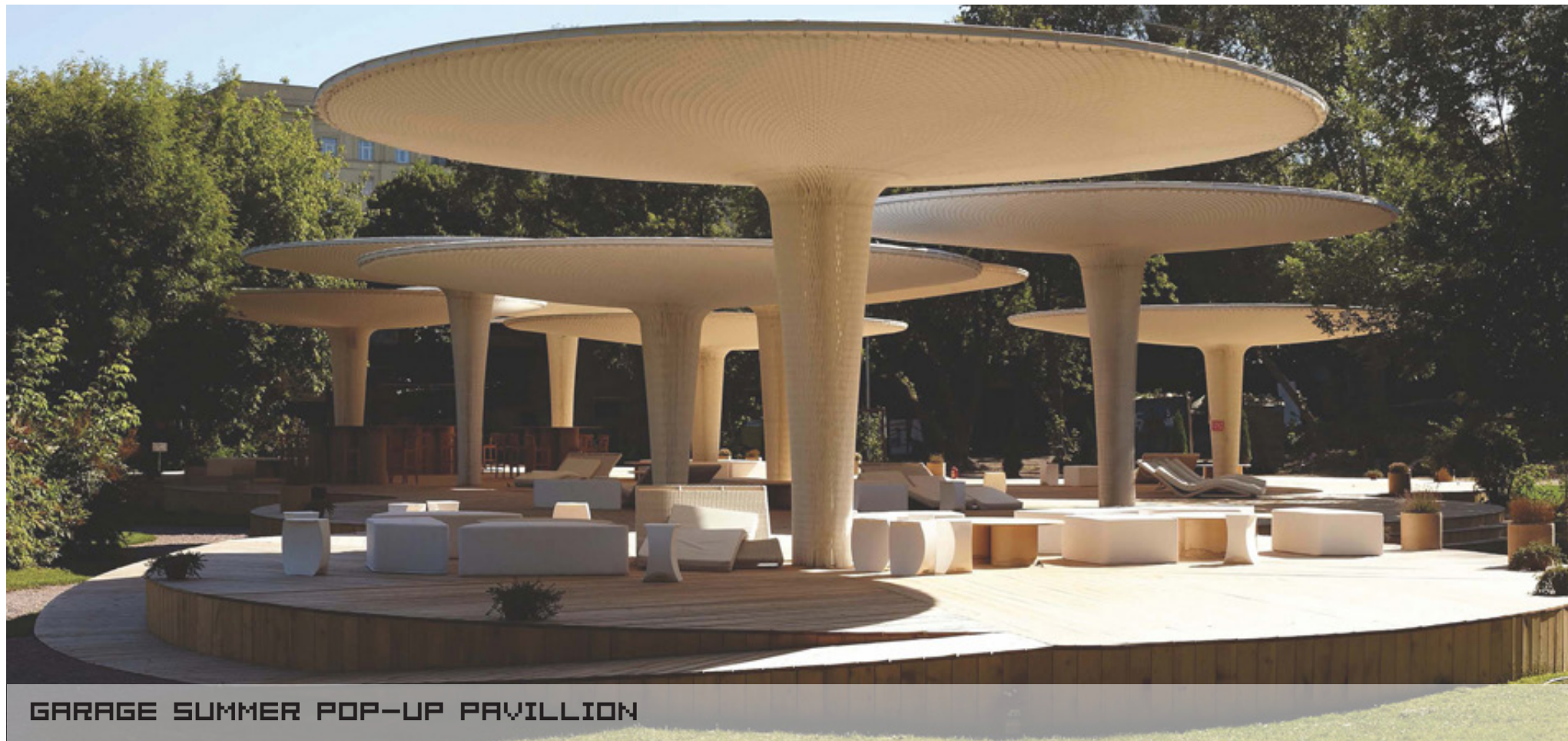

GARAGE SUMMER POP-UP PAVILLION

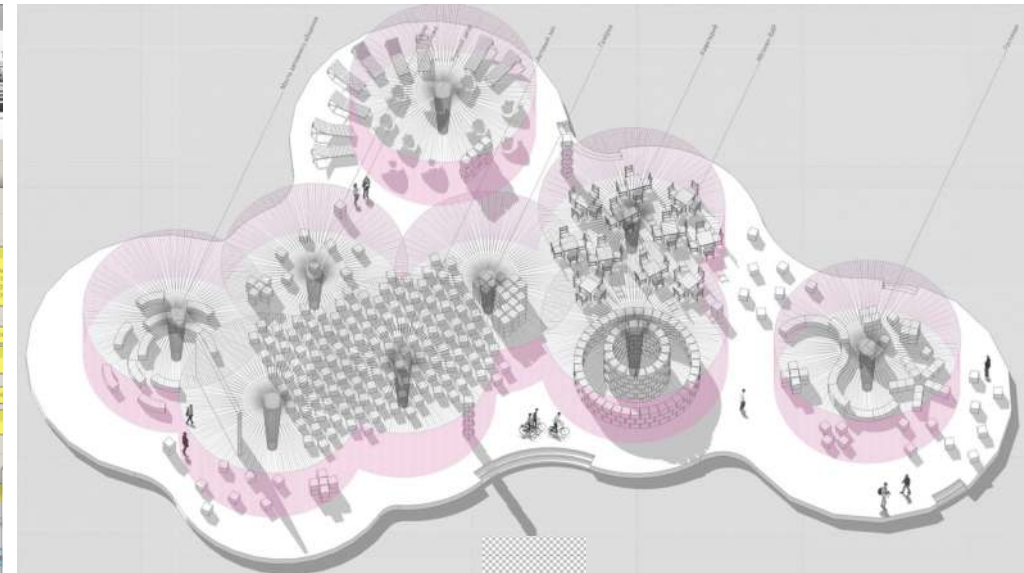
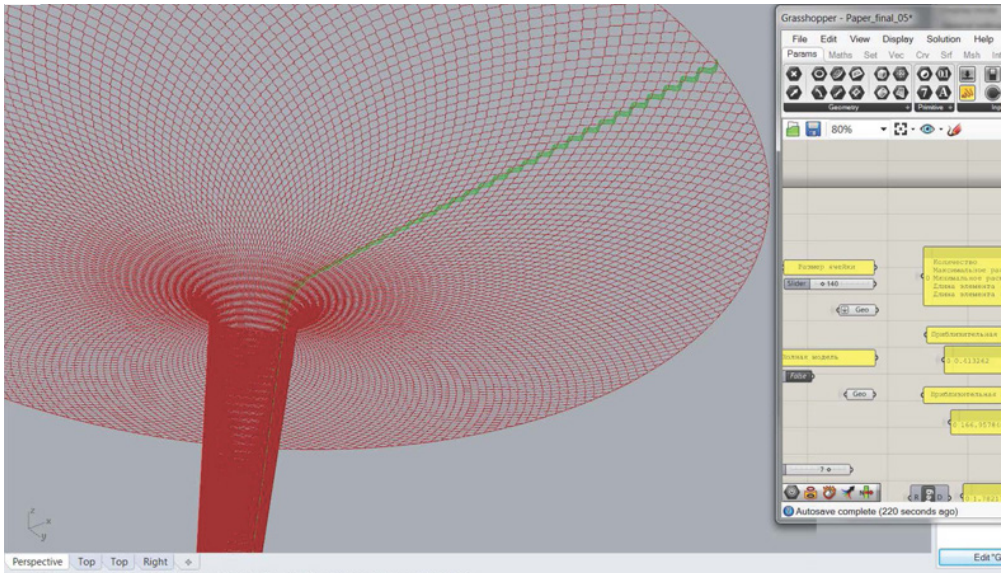
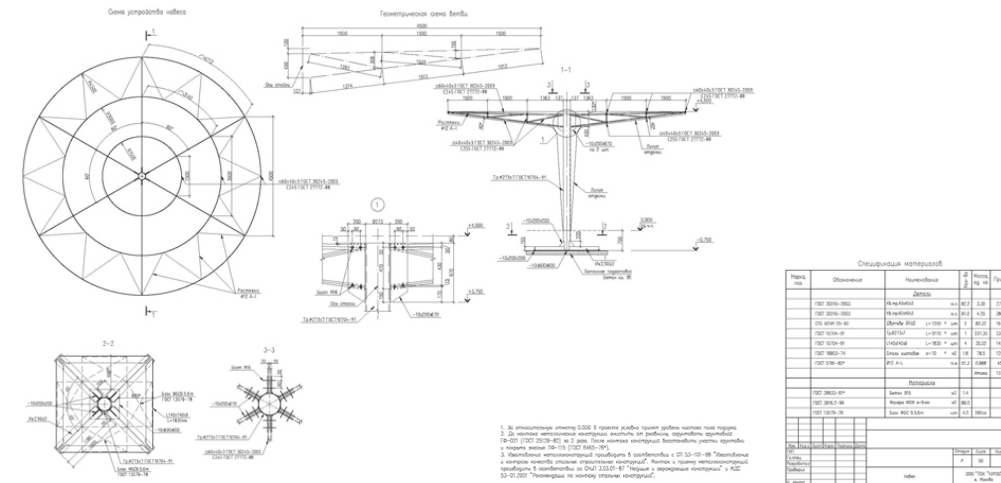

MOSCOW, RUSSIA



MAXIM KHAZANOV

EMAIL: MAX4ARCH@GMAIL.COM
TEL: +7 (926) 2135294

TEAM PROJECT WITH V.BANTSEKIN, S.NEBOTOV, I.TERNOVENKO, A.BALAKIREVA, O.LEBEDEVA



MOSCOW, RUSSIA

MAXIM KHAZANOV

EMAIL: MAX4ARCH@GMAIL.COM
TEL: +972 542836932

2013

R101 URBAN BLOCK

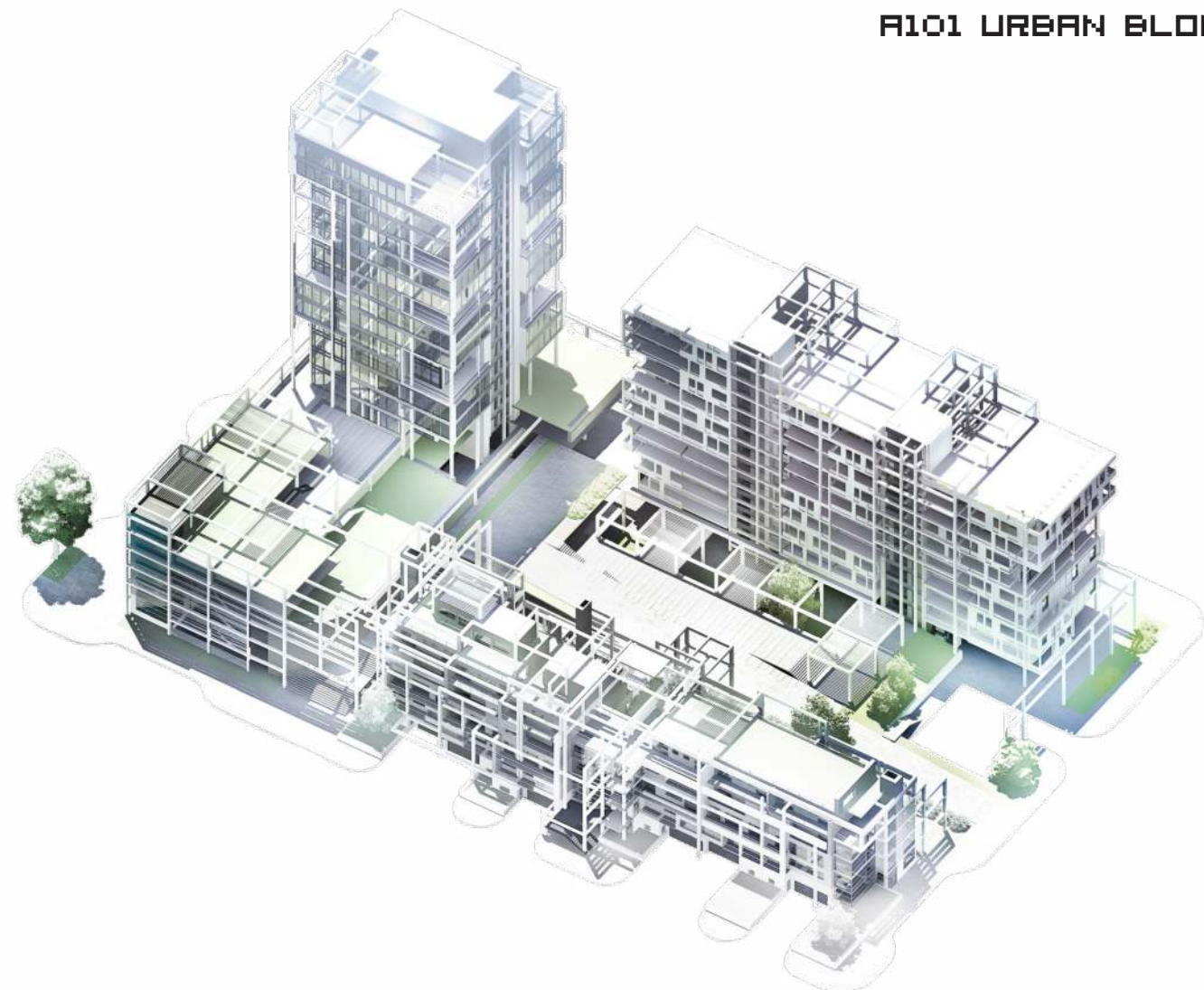

TEAM PROJECT WITH A.OUD A.ZALZMAN O.GULNEVA

TOWN MOBILE

Living modules hierarchy:

1. Avenue module. Vertical structure adjoining avenues or highways - a 16-story residential tower with attached multi-story onground parking. Built up with retail/commercial spaces on the avenue side (shops, restaurants and sport facilities working 24/7) and terraced to the courtyard with landscaped public spaces and playgrounds. Residential level area is 490 sq.m. 16 stories, 13 are residential. Full residential module area - 5390 sq.m, living area - 4040 sq.m.

2. Secondary street module. Multisectional apartment houses with different number of stories (9-13) forming secondary streets. Ground floor zones facing streets serve as communal and inner-district retail spaces rooming shops, drugstores and small cafes, forking 8-00 to 23-00. Lower levels facig courtyard serve to house handicapped persons or municipal housing needs. This modules may be joined by a parkinghouse with useable rooftop. Residential level area is 450 sq.m (one block). Full residential module area - 7650 sq.m (2 blocks) or 14300 sq.m. (4 blocks); living area - 6120/11840 sq.m.

3. Townhouse module. Vertically stratched row houses for large families, vertically stacked (townhouse over a townhouse) forming alley scales. Personal parking lots are provided for lower residences on the ground level; upper residences use secured parking area in the courtyard. Private landscaped rooftop is provided.

4. Innerblock parking module. Accessed from secondary streets in order to release traffic from alleys and to provide isolation for blocks' courtyards.

Proposals for block composition:

- Block facing arterial highway/avenue. Consists of all building modules. 4 blocks may be joined into a district with articulated spatial hierarchy. Density is dropped to the center of district. Full residential area of a single block is 16640 sq.m. Residential area is 13460 sq.m.

- Block between two secondary streets. Consists os two houses, 4 units each, joined by 2-story enclosed landscaped parking for 150 cars with an isolated courtyard on its roofings with access from the living blocks' staircases. This area plays as open public commonwealth area incorporating cafe and library situated on level 2. At the same time, this areas may be adjoined by bridges over roads to join blocks' public areas. Full residential area of a single block is 28600 sq.m. Residential area is 23680 sq.m.

- Townhouse block bordered by large green/recreational areas. Creates a gradient from urban development to landscaped zones Full residential area of a single block is 10560 sq.m. Residential area is 8450 sq.m.

Key features:

- modular, stack-ready
- well-oriented, fully insolated
- parkings provided
- spatial hierarchy providing different city scales
- economical, easy-to-carry-out design
- big area of greenery
- parkings treated as part of landscaped yard
- isolated commonwealth areas

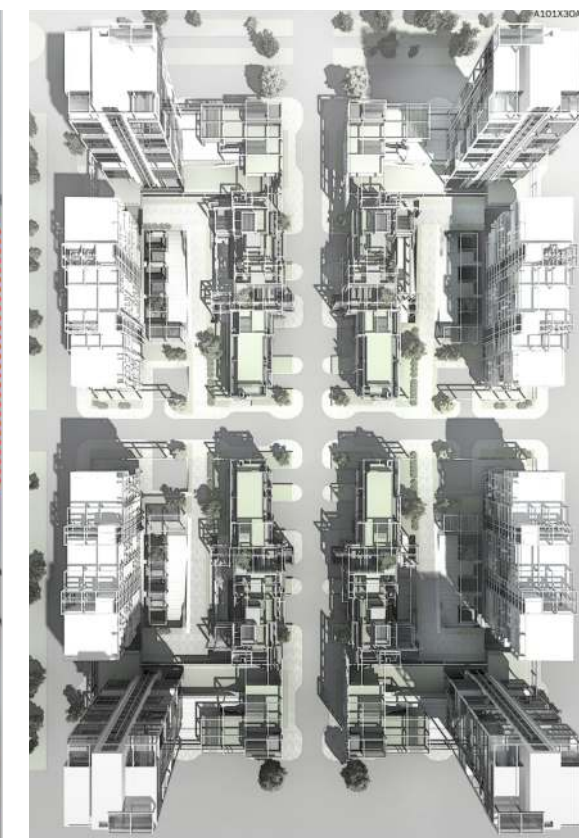
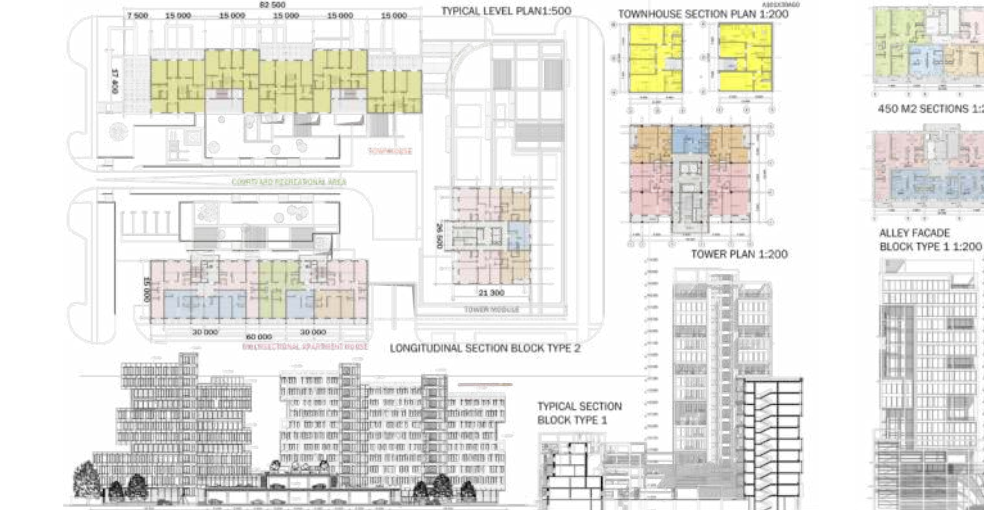
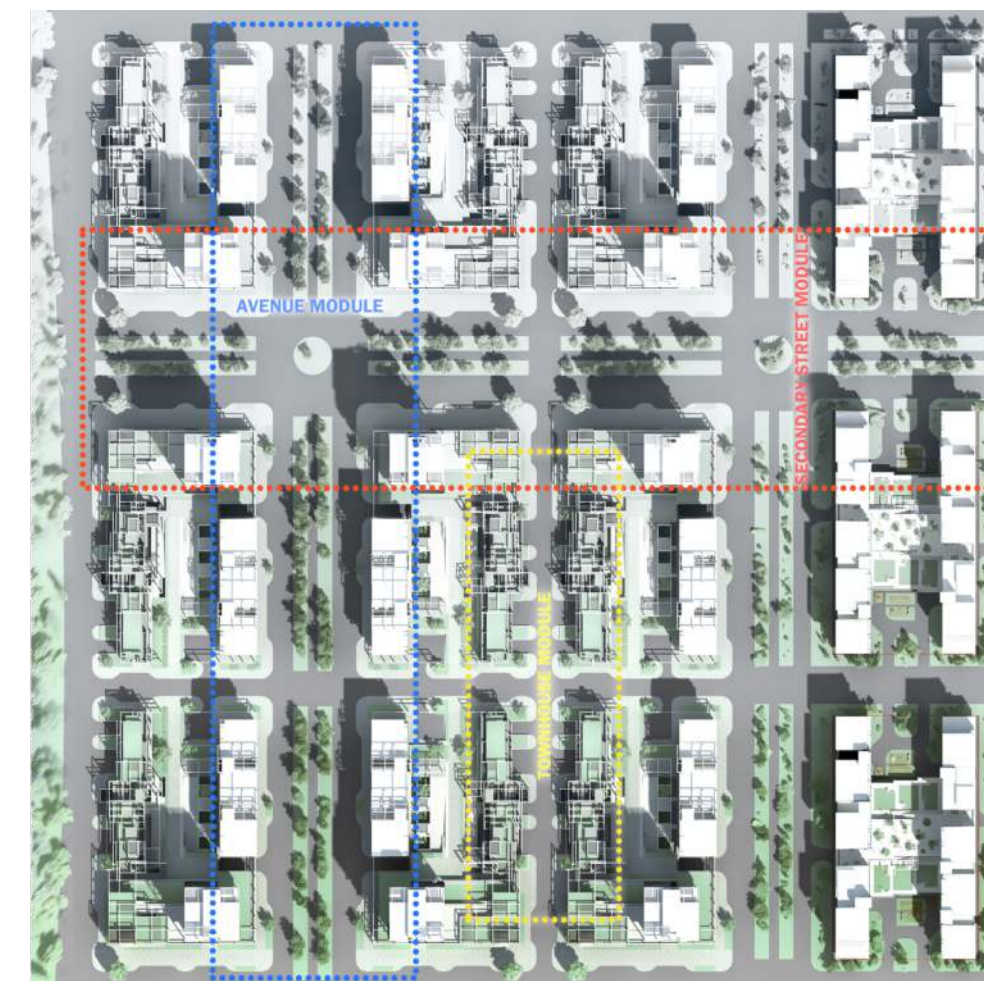

MOSCOW REGION, RUSSIA

MAXIM KHAZANOV

EMAIL: MAX4ARCH@GMAIL.COM

TEL: +7 (926) 2135294

MOSCOW REGION, RUSSIA

MAXIM KHAZANOV

EMAIL: MAX4ARCH@GMAIL.COM

TEL: +972 542836932 2010

MOSCOW RIVER FLOATING LAND STAGES DEVELOPMENT

4757825

1054075

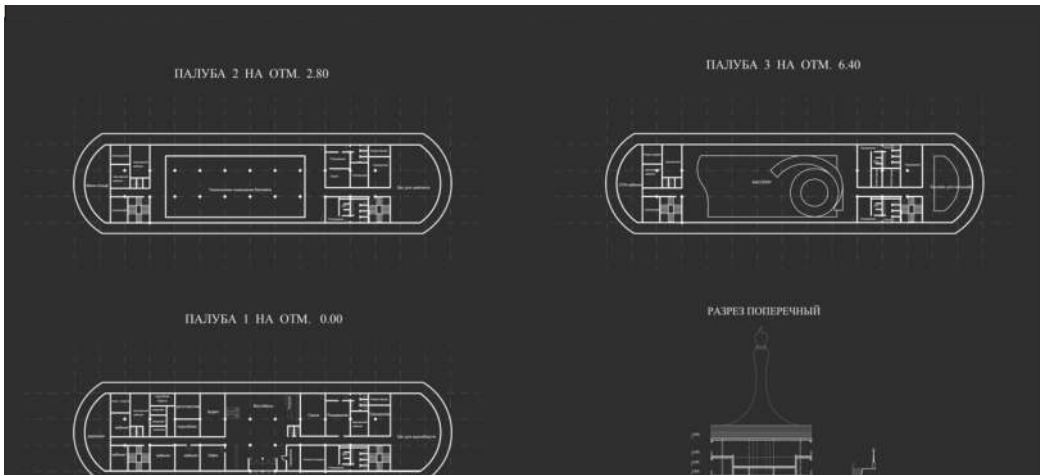
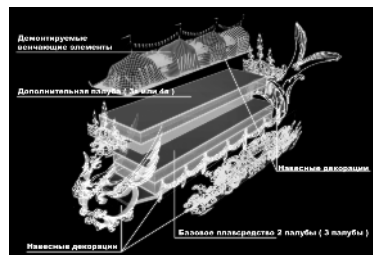
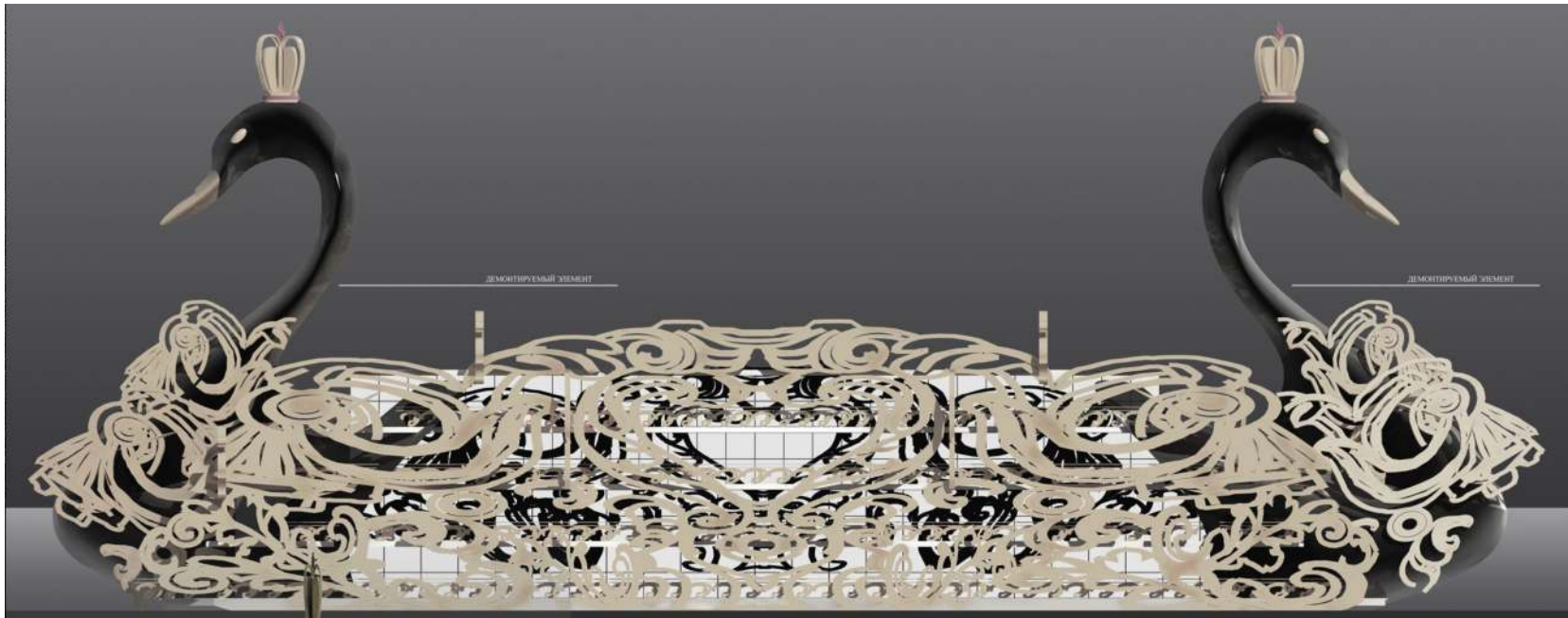

MOSCOW, RUSSIA
MIKHAIL KHAZANOV ARCHITECTURAL STUDIO

MAXIM KHAZANOV
TEAM PROJECT

EMAIL: MAX4ARCH@GMAIL.COM
TEL: +7 (926) 2135294

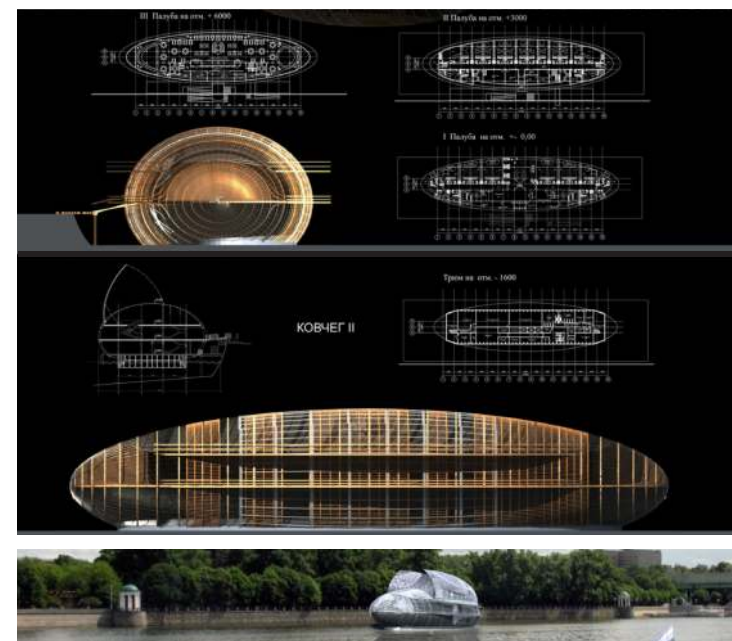

MOSCOW, RUSSIA
MIKHAIL KHAZANOV ARCHITECTURAL STUDIO

MAXIM KHAZANOV
TEAM PROJECT

EMAIL: MAX4ARCH@GMAIL.COM
TEL: +972 542836932

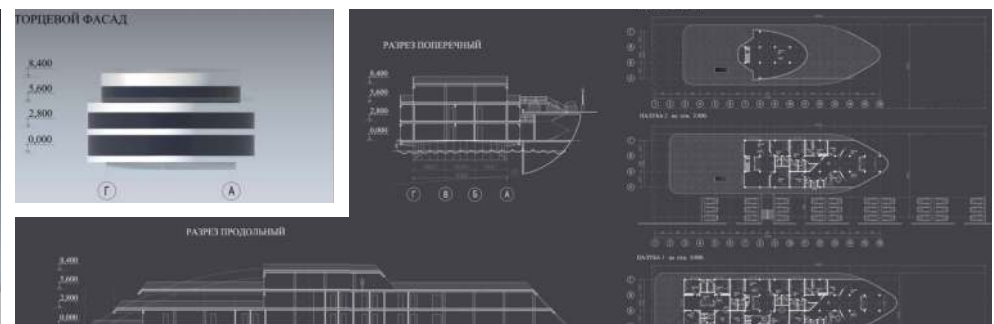
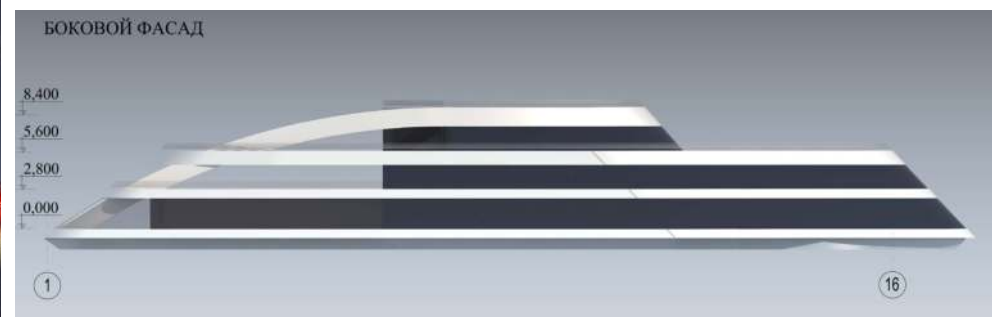
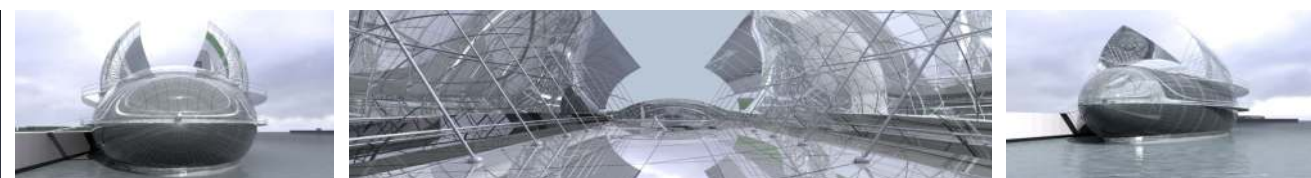
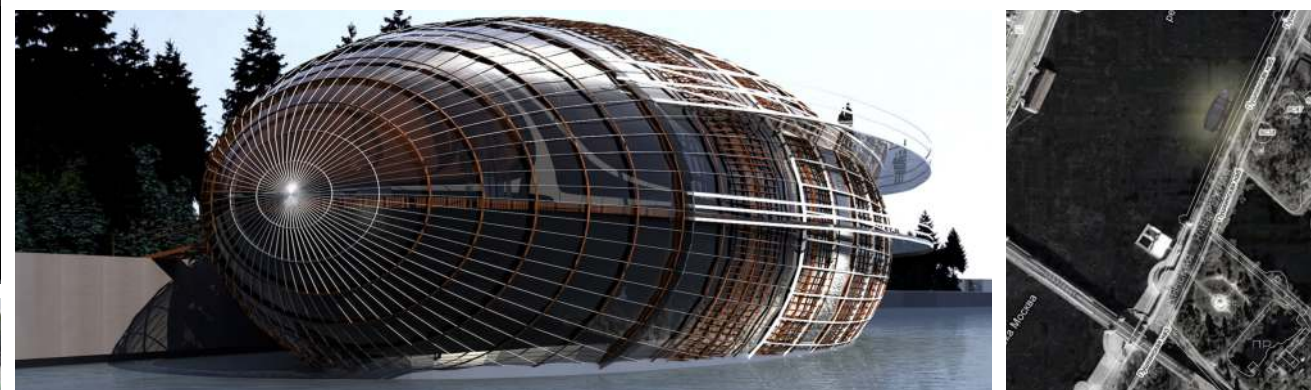

2009

EXPO-RUSSIA PAVILION

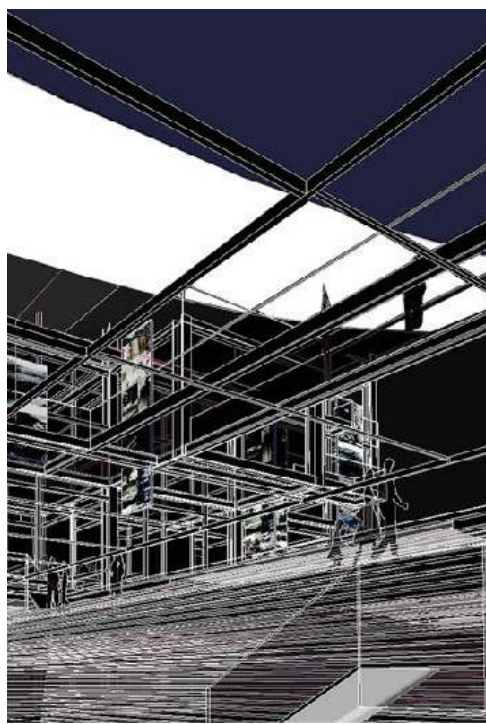

Структурные составляющие (структурные элементы) павильона

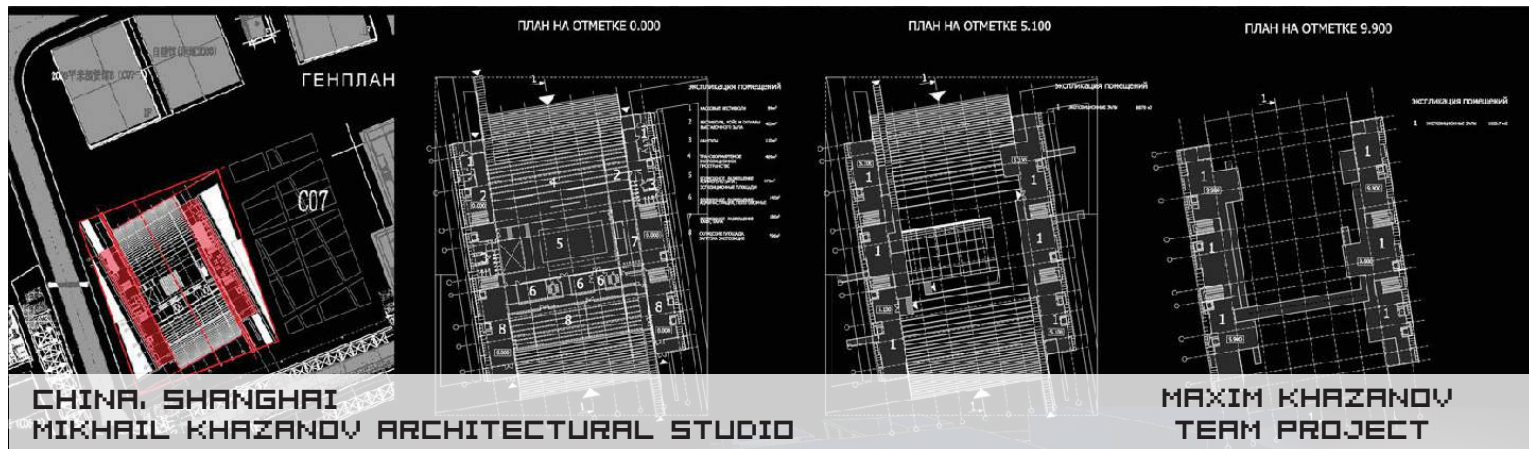
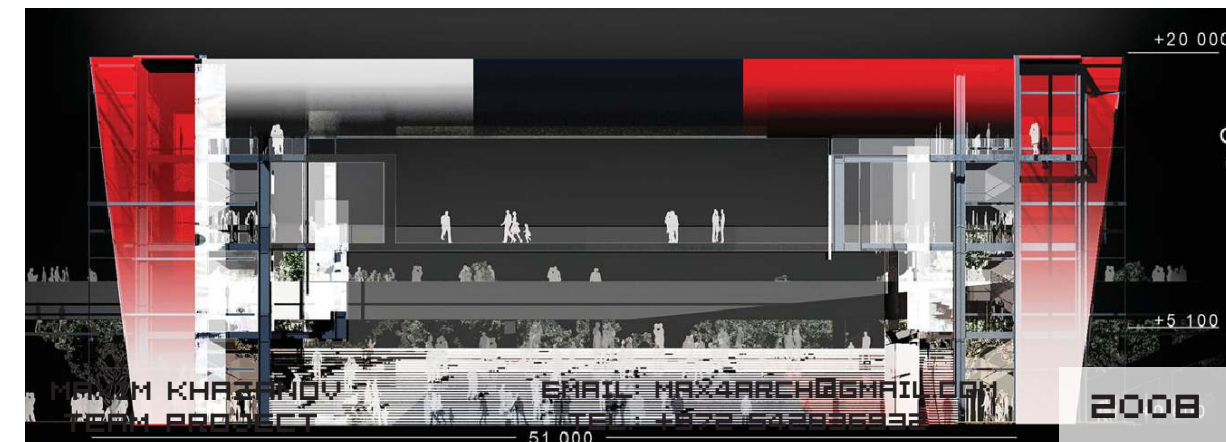
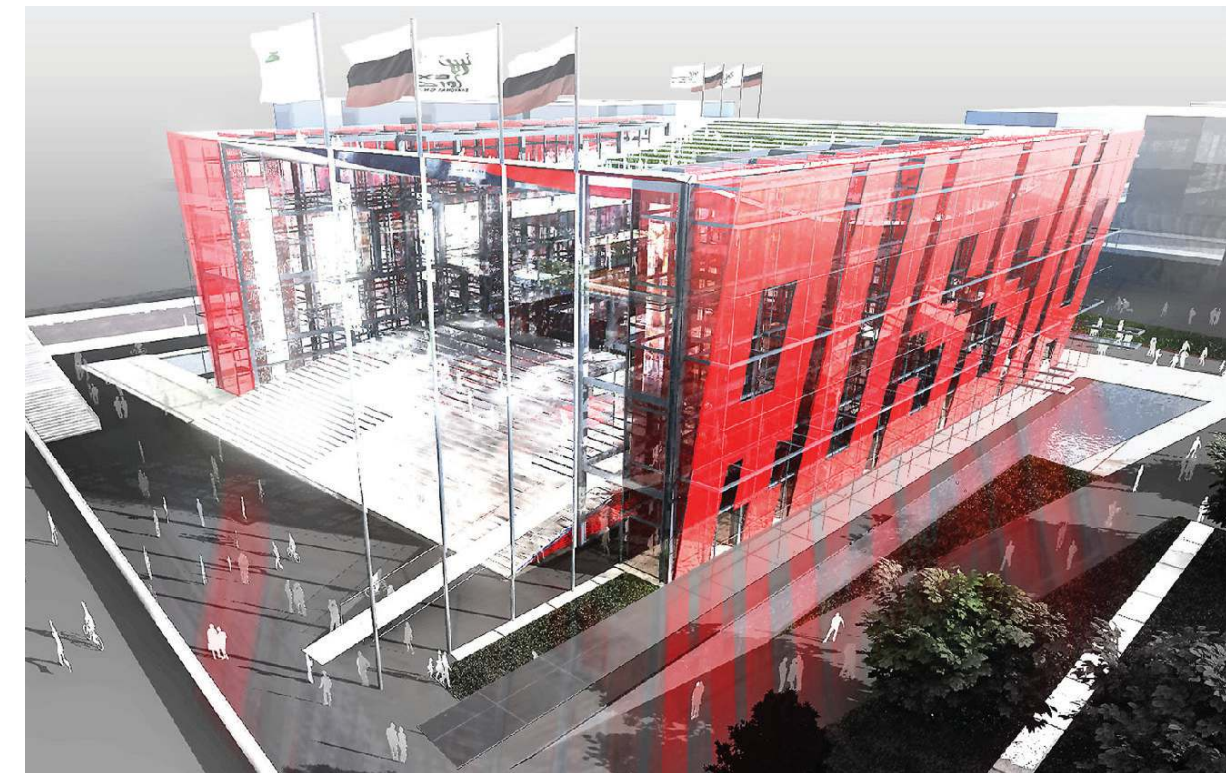
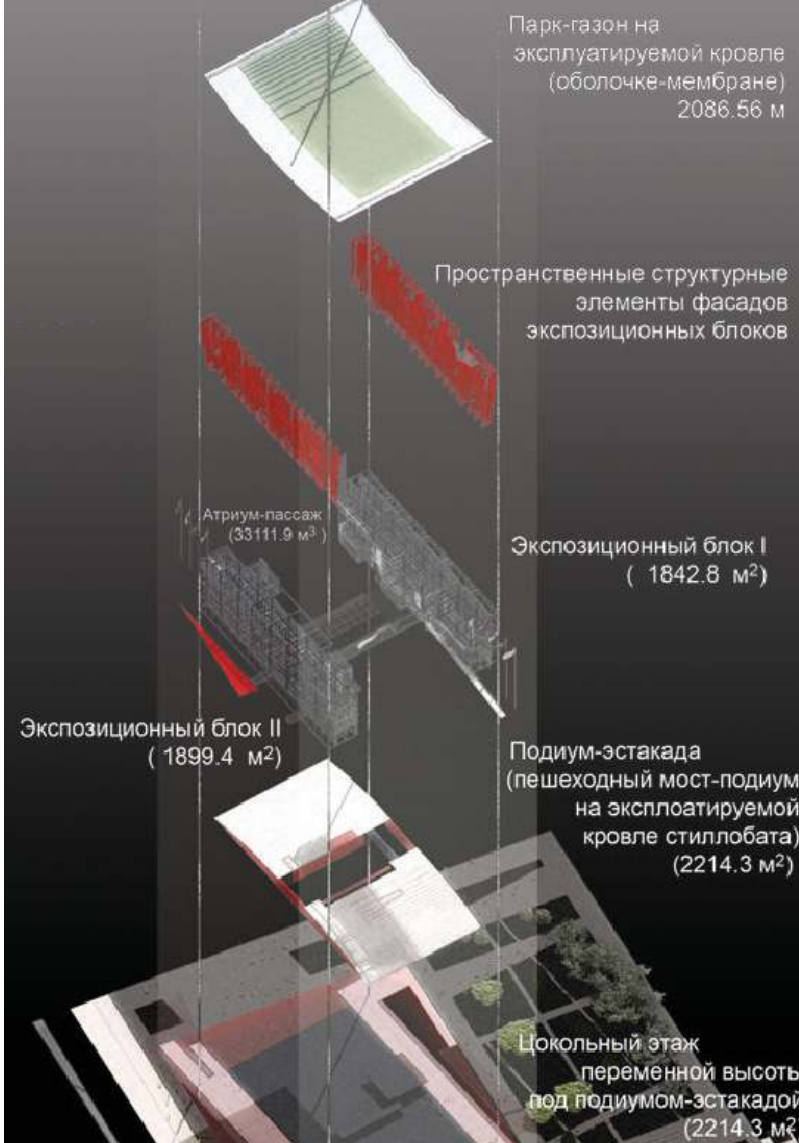

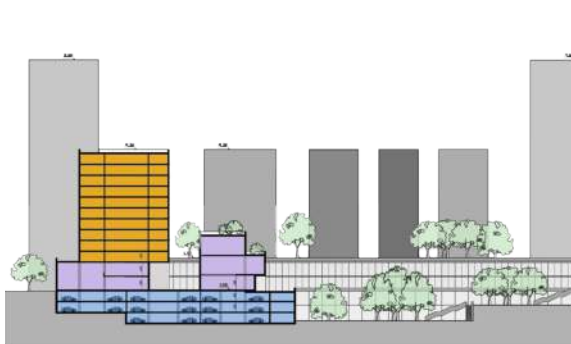
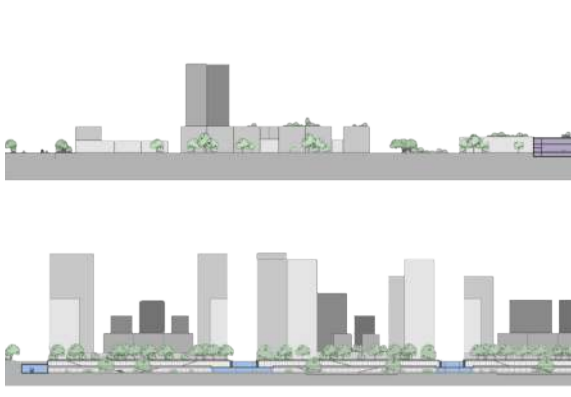
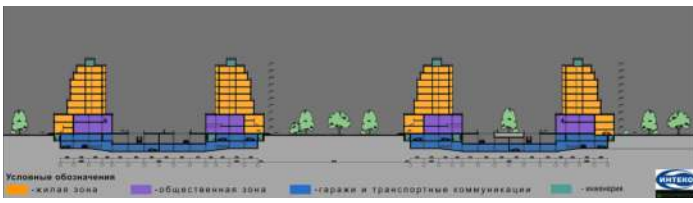
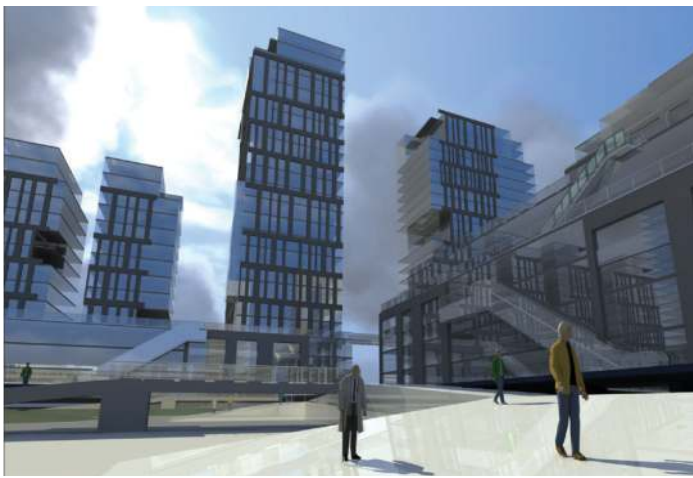
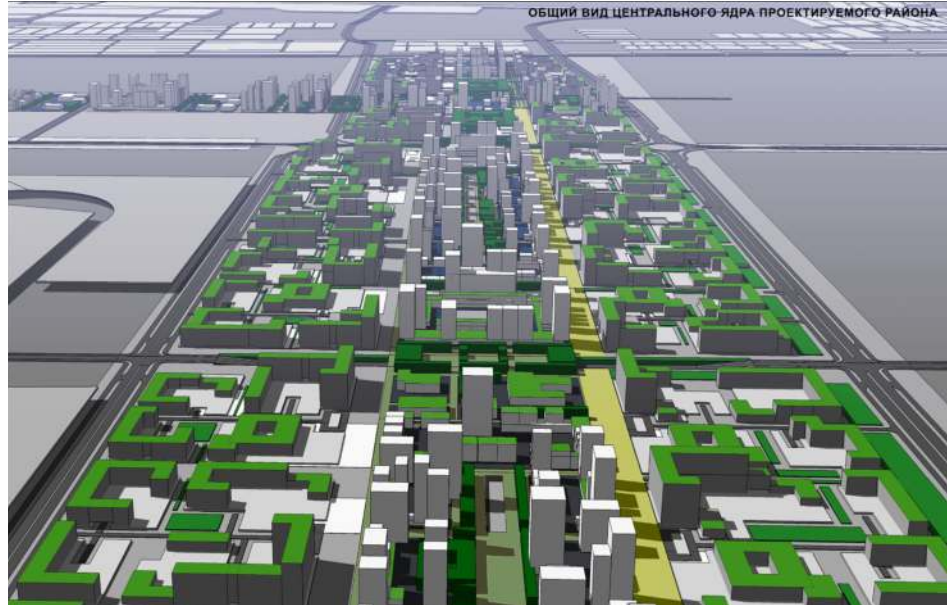

KRASnodAR, RUSSIA
KURORTPROJECT J.S.C

MAXIM KHAZANOV
TEAM PROJECT

EMAIL: MAX4ARCH@GMAIL.COM
TEL: +7 (926) 2135294

KRASnodAR, RUSSIA
KURORTPROJECT J.S.C

MAXIM KHAZANOV
TEAM PROJECT

EMAIL: MAX4ARCH@GMAIL.COM
TEL: +972 542836932

2008

MUSEUM OF OIL AND ENTERTAINMENT CENTER

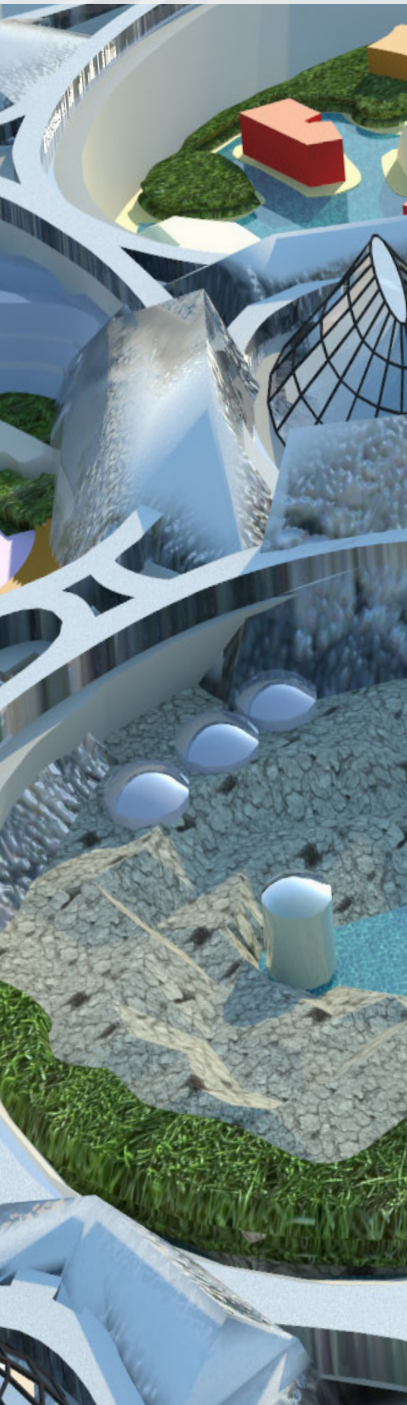

BAKU, AZERBAIDJAN
MIKHAIL KHAZANOV ARCHITECTURAL STUDIO



MAXIM KHAZANOV
TEAM PROJECT

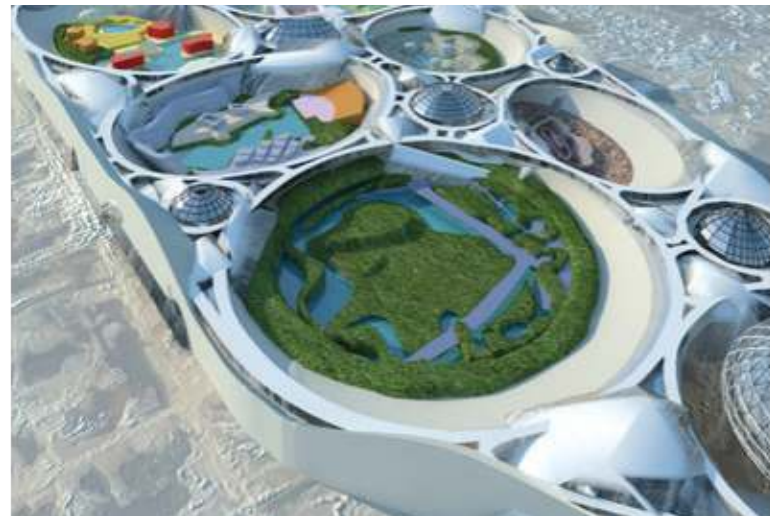
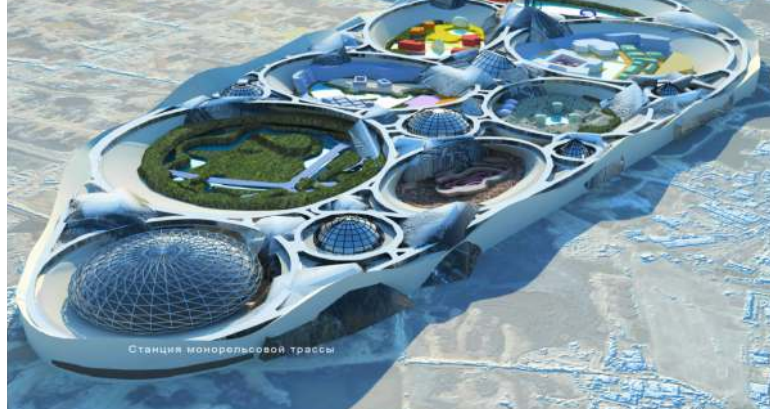

EMAIL: MAX4ARCH@GMAIL.COM
TEL: +7 (926) 2135294

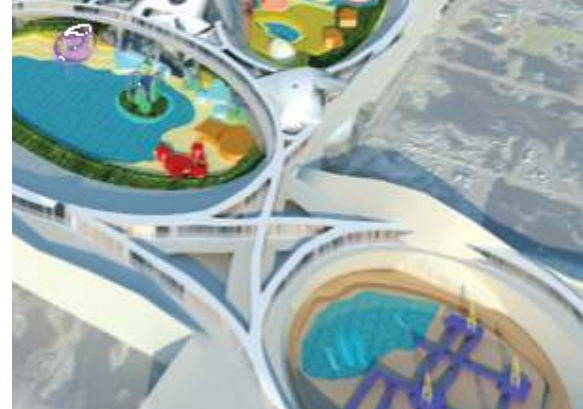

BAKU, AZERBAIDJAN
MIKHAIL KHAZANOV ARCHITECTURAL STUDIO

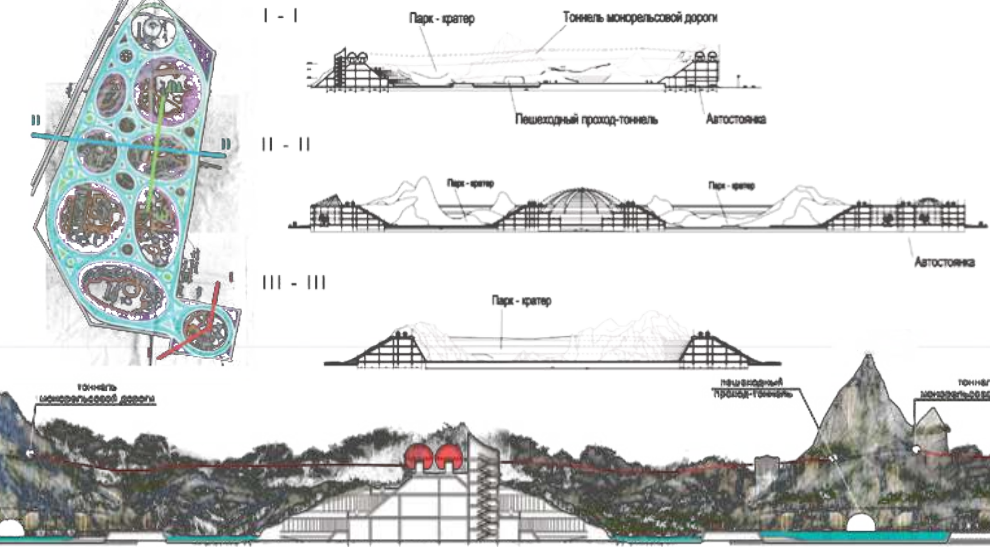
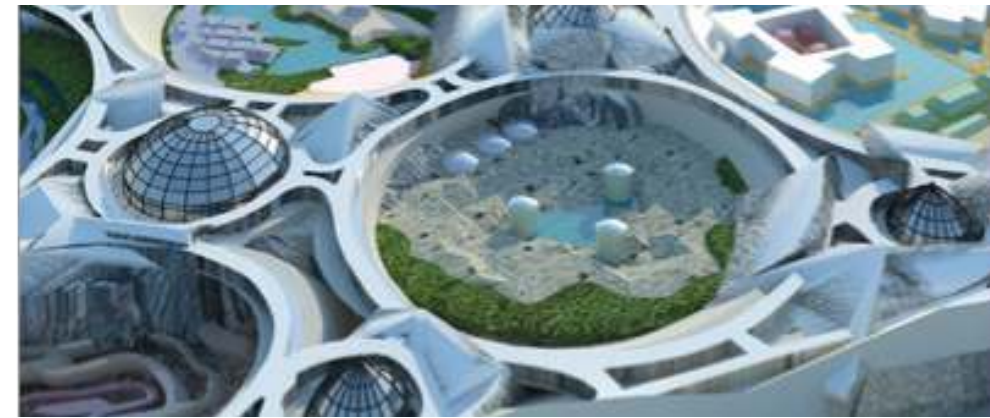
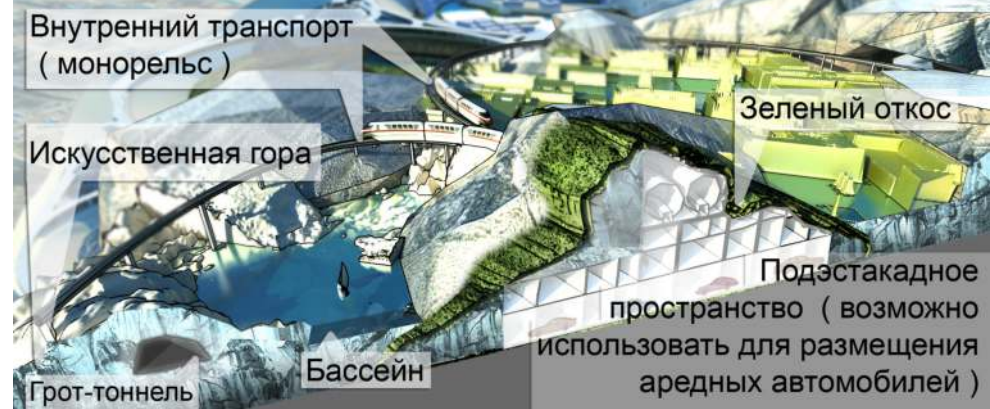

MAXIM KHAZANOV
TEAM PROJECT
EMAIL: MAX4ARCH@GMAIL.COM
TEL: +972 542836932

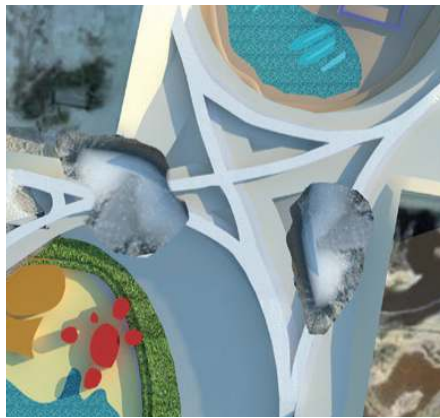
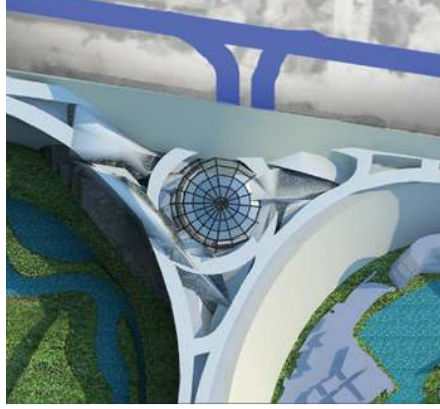

MAXIM KHAZANOV

ARCHITECT

STUDENT WORKS

EMAIL: MAX4ARCH@GMAIL.COM

TEL (RU): +7(926)2135294

TEL (IL): +972 542836932

NEW YORK STATE CAPITOL

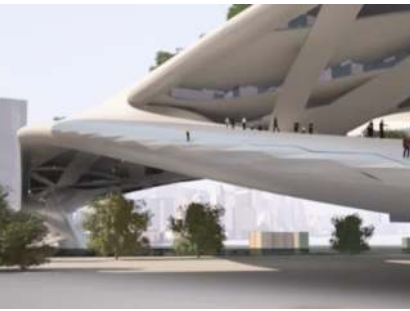
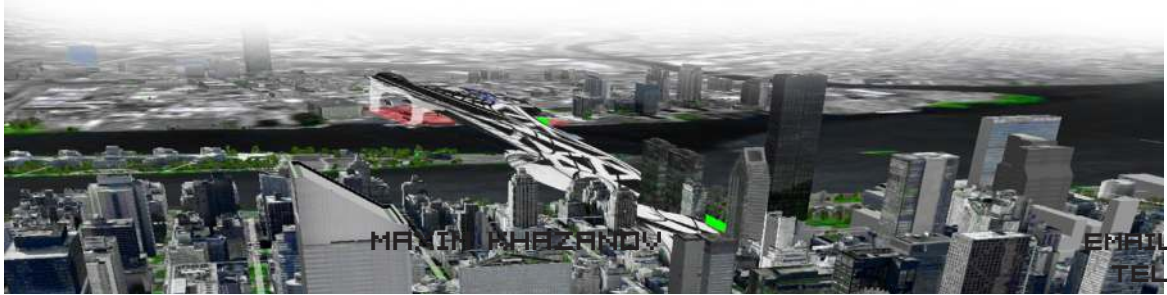
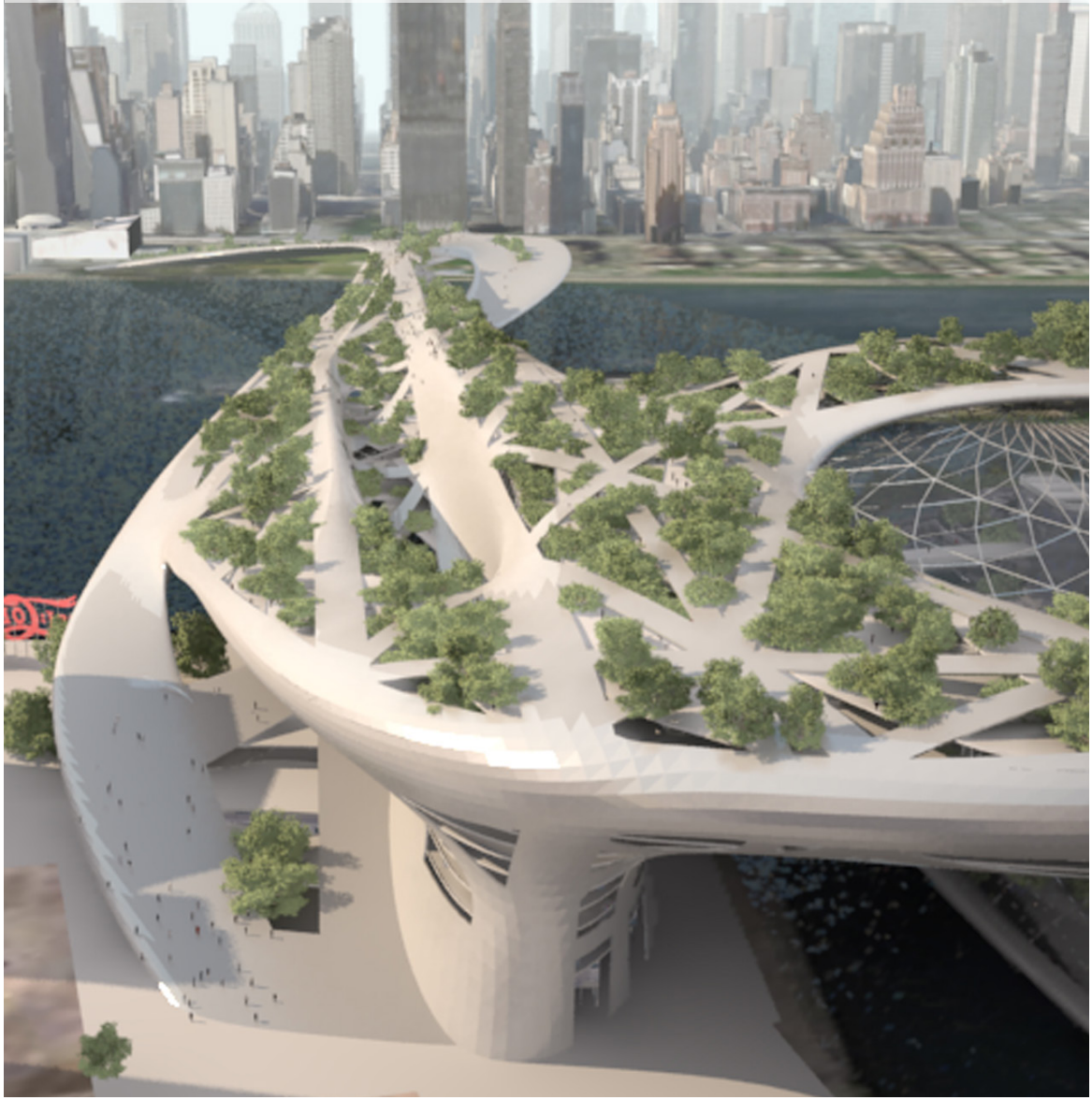

NEW YORK, NY,
UNITED STATES

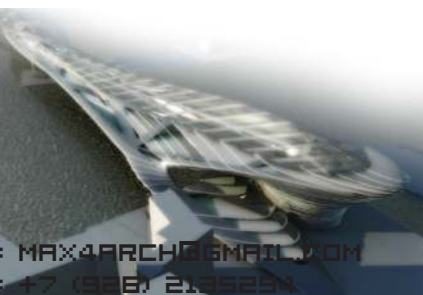

EMAIL: MAX4ARCH@GMAIL.COM
TEL: +7 (928) 2135294

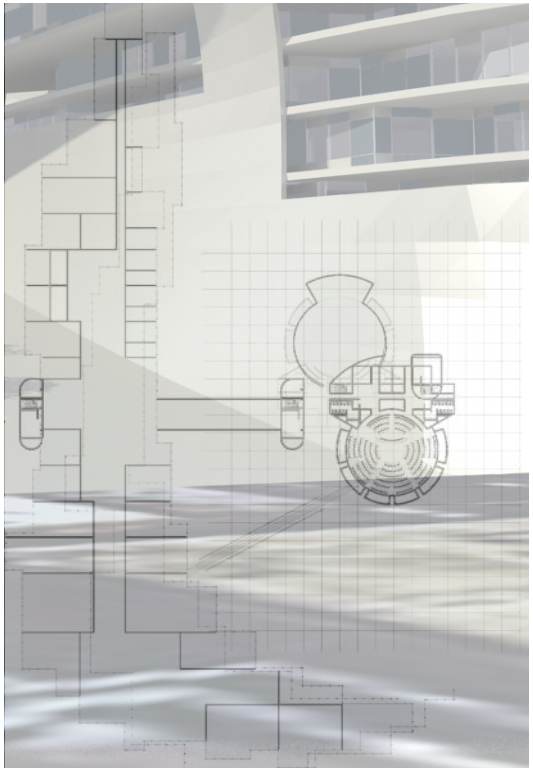

NEW YORK, NY,
UNITED STATES

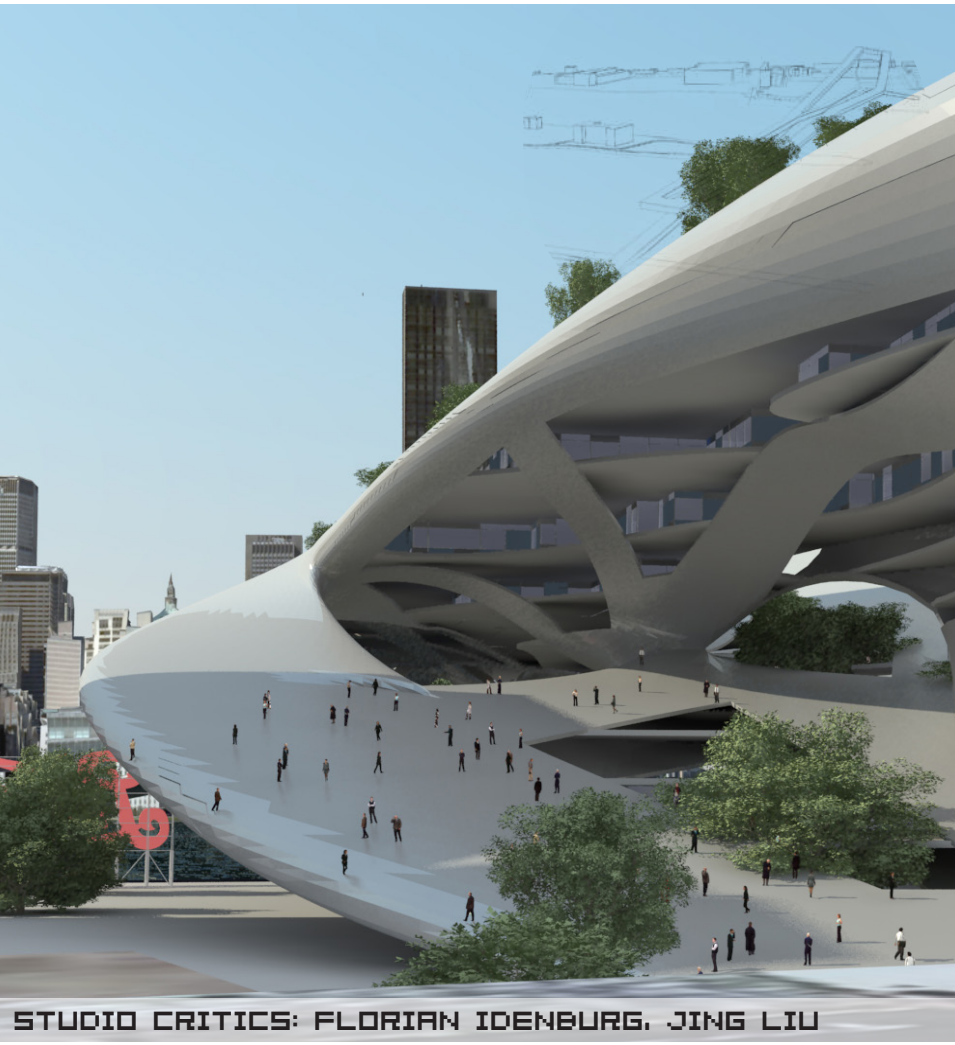

STUDIO CRITICS: FLORIAN IDENBURG, JING LIU

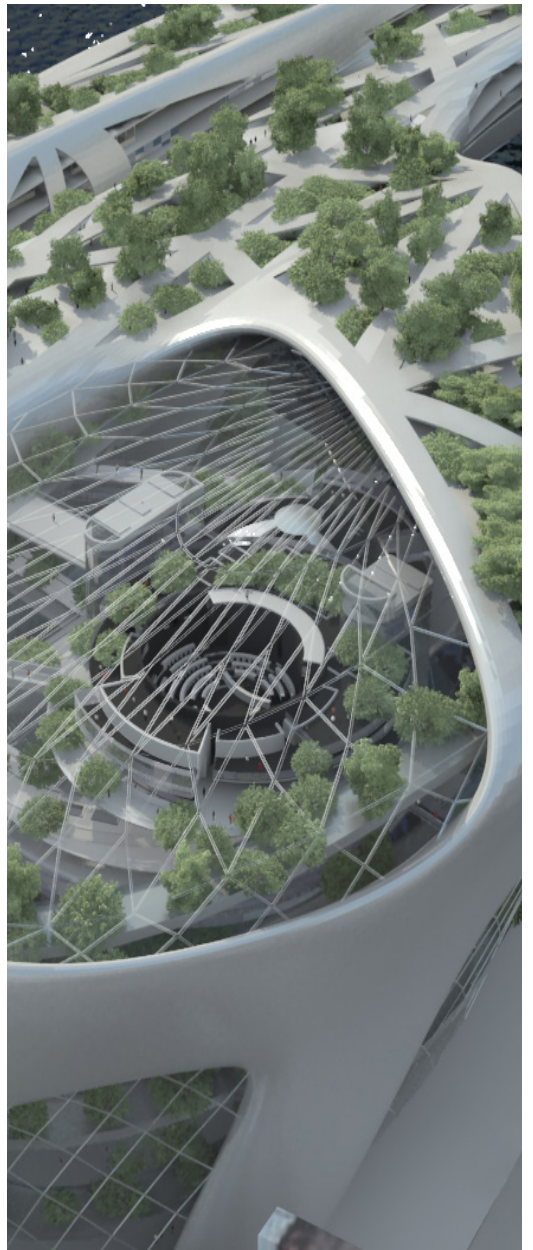

MAXIM KHAZANOV
EMAIL: MAX4ARCH@GMAIL.COM
TEL: +972 542836932

2011

INSTANT CITY LABORATORY

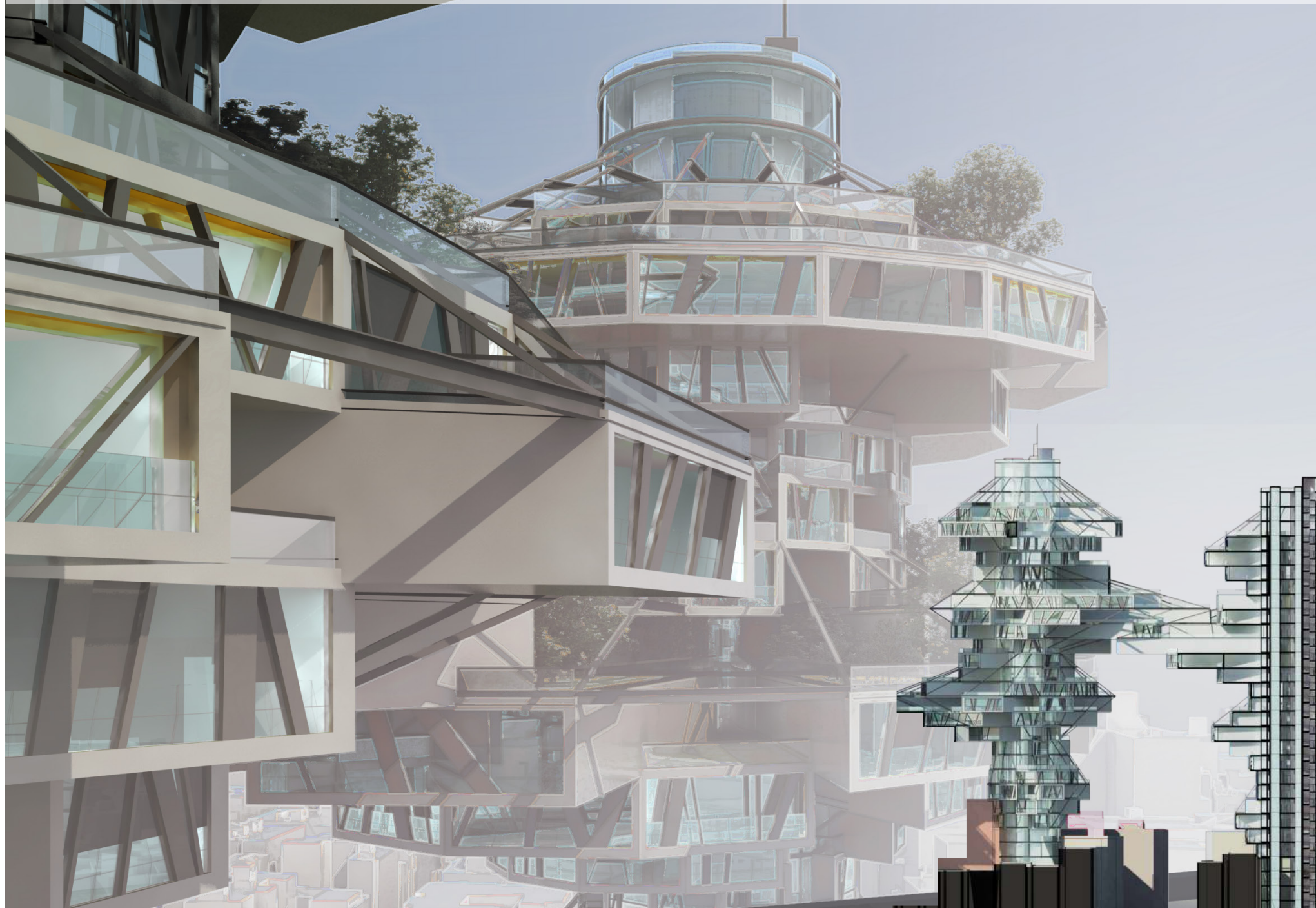

**BOWERY, NEW YORK
NY, UNITED STATES**

**MAXIM KHAZANOV
STUDIO CRITICS: PHU HOANG, SARAH CARPENTER**

**EMAIL: MAX4ARCH@GMAIL.COM
TEL.: +7 (926) 2135294**

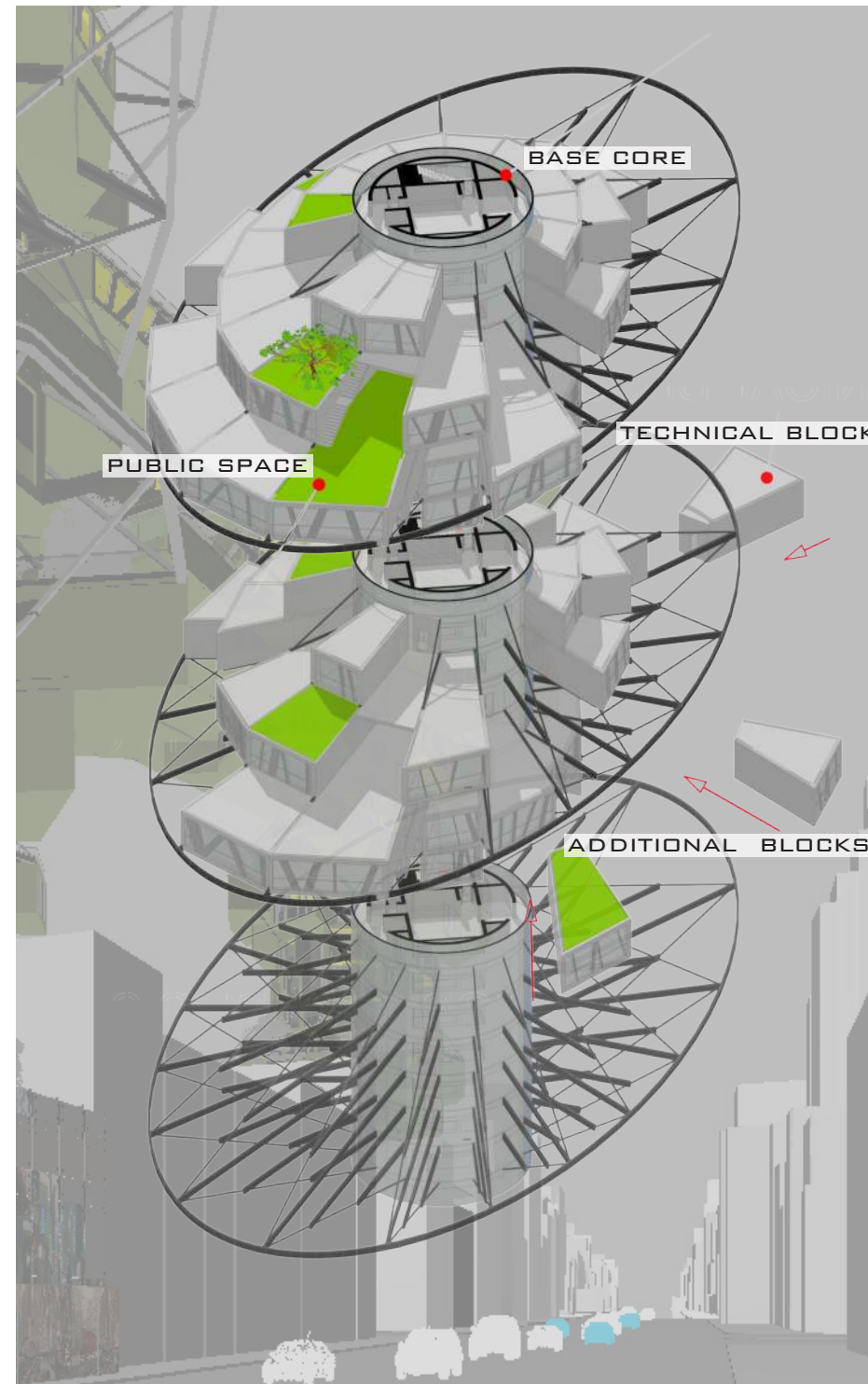

**BOWERY, NEW YORK
NY, UNITED STATES**

**INSTANT CITY LABORATORY
MAXIM KHAZANOV**

**EMAIL: MAX4ARCH@GMAIL.COM
TEL.: +972 542836932**

2012

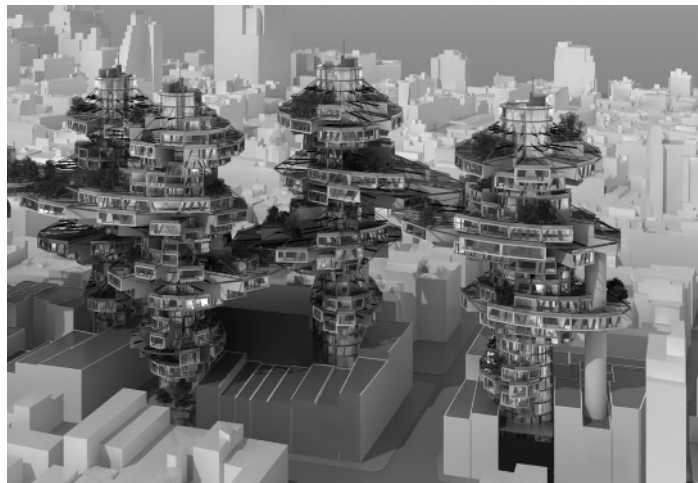
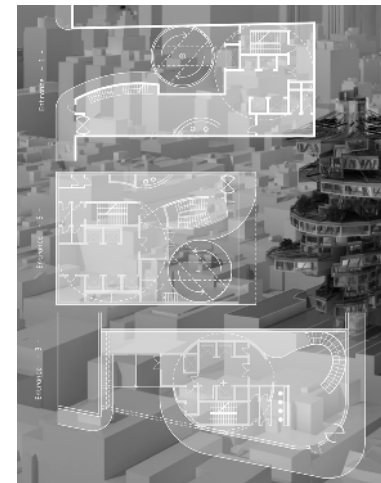



STUDIO CRITICS: ANDREY NEKRASOV, ENRIQUE WALKER

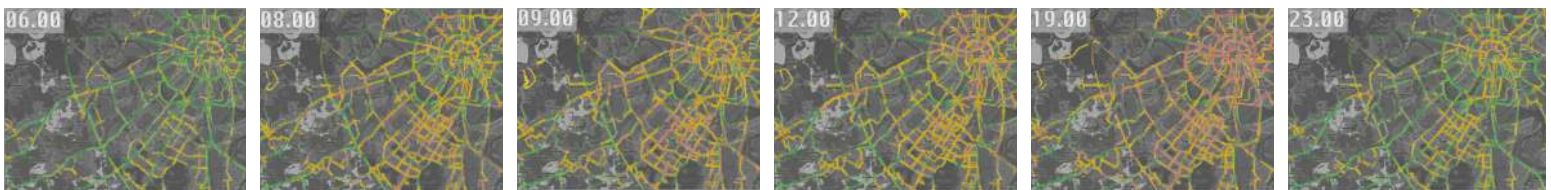

MOSCOW, RUSSIA
KIEVSKAYA STATION



MAXIM KHAZANOV



MOSCOW EXTENSION
 ■ MOSCOW EXTENSION BORDERS
 ■ EXISTING ROADS
 ■ NEW HIGHWAY PROPOSAL
 ■ RAILWAYS
 - FUTURE ROADS PROPOSAL
 MOSCOW CITY EXPANSION - NEW ROADS ARE REQUIRED
 NEW ROUTES ARE FORMED FROM SPACE ABOVE RAILWAYS
 MAIN - CONNECTION - NEW KIEVSKAYA INTERCEPT ROAD JUNCTION



EMAIL: MAX4ARCH@GMAIL.COM
 TEL: +7 (926) 2135294

MOSCOW EXTENSION URBAN INTRA LOOP

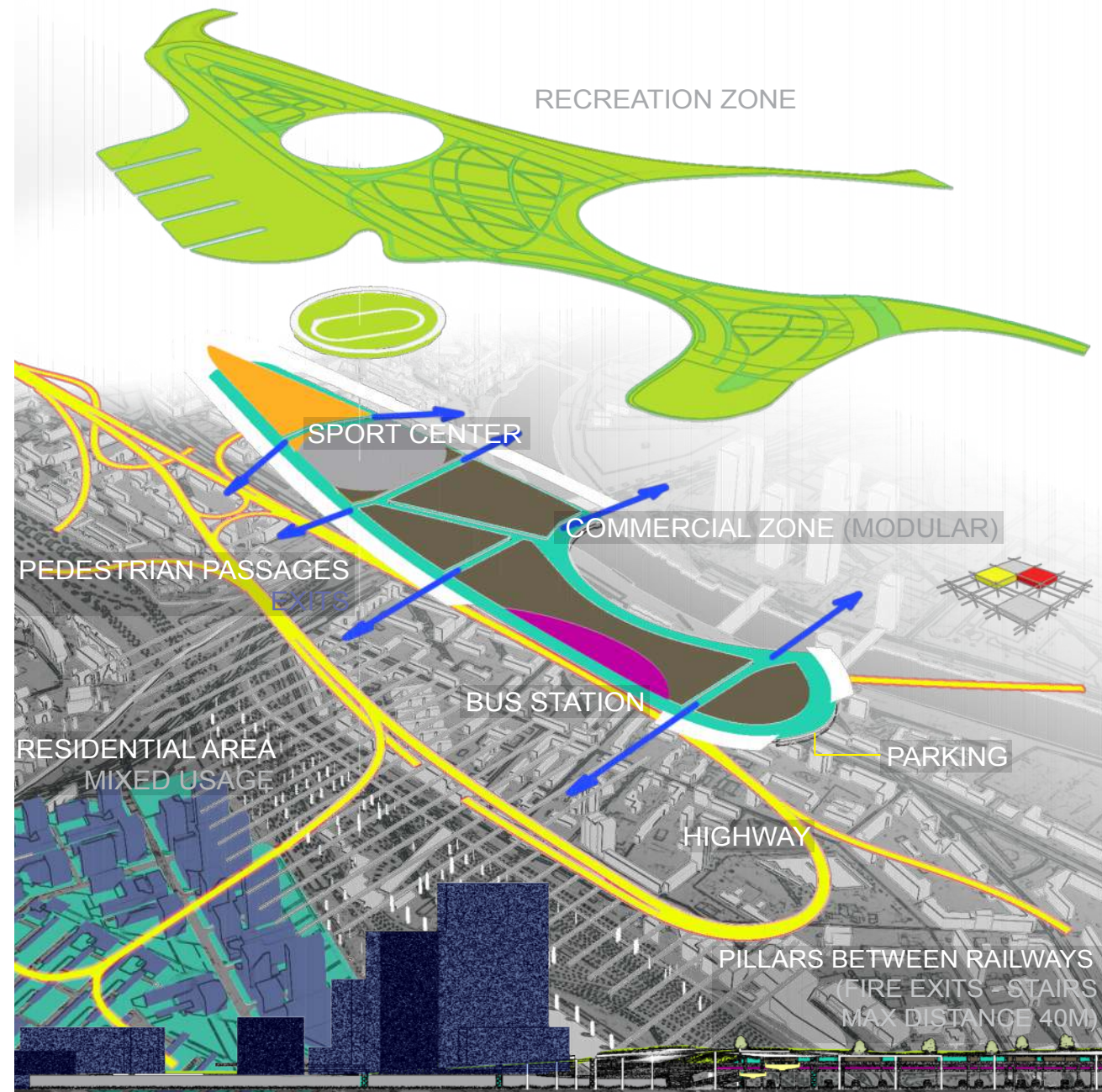

MOSCOW, RUSSIA
KIEVSKAYA STATION

EMAIL: MAX4ARCH@GMAIL.COM
 TEL: +972 542836932

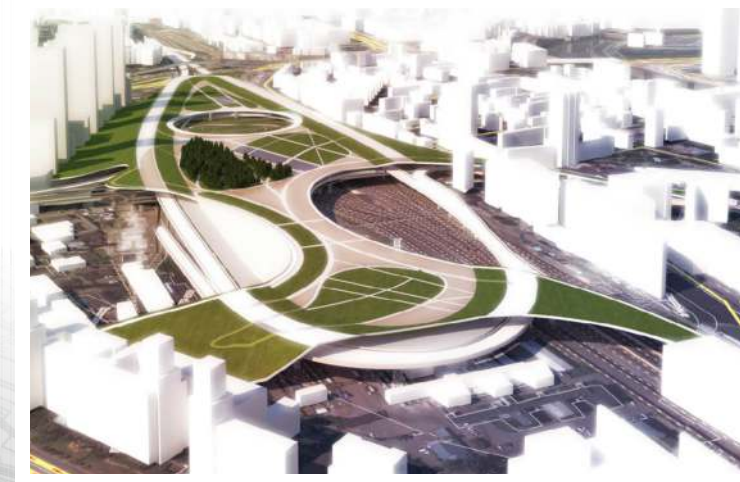

MAXIM KHAZANOV

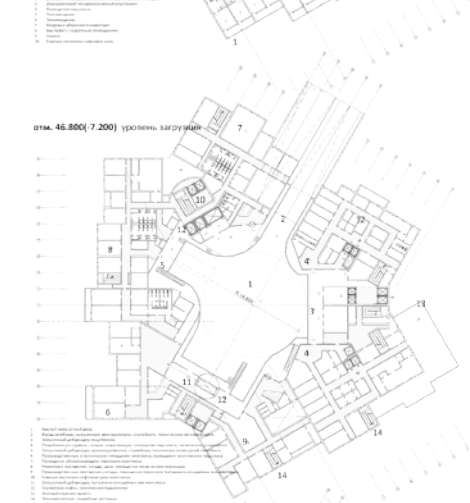
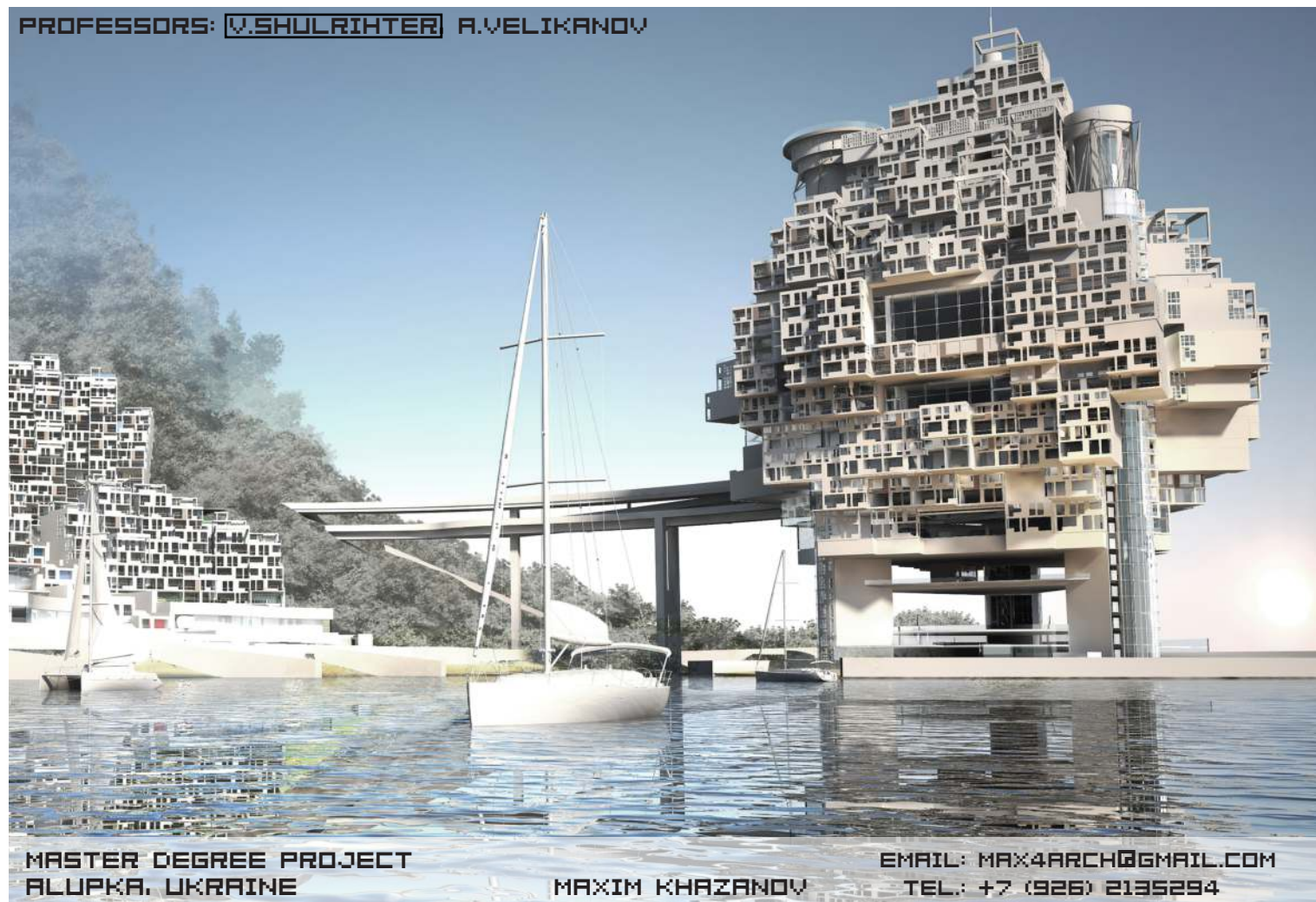
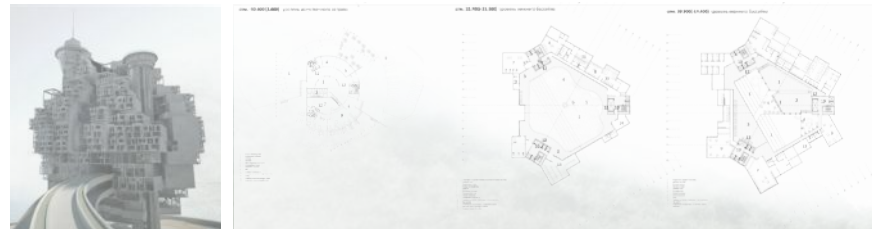

MASTER DEGREE PROJECT
ALUPKA, UKRAINE

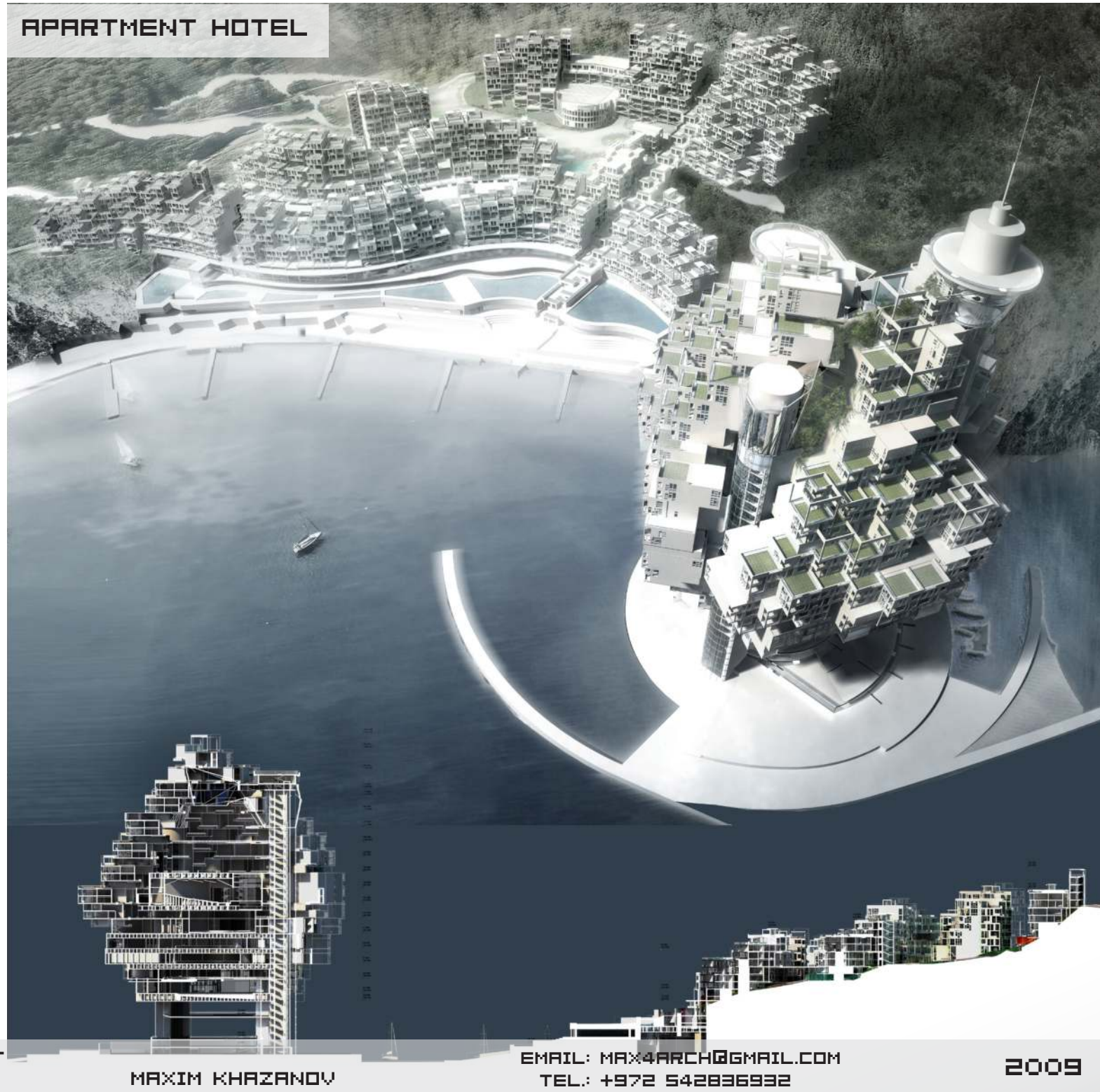

DRAMA THEATER

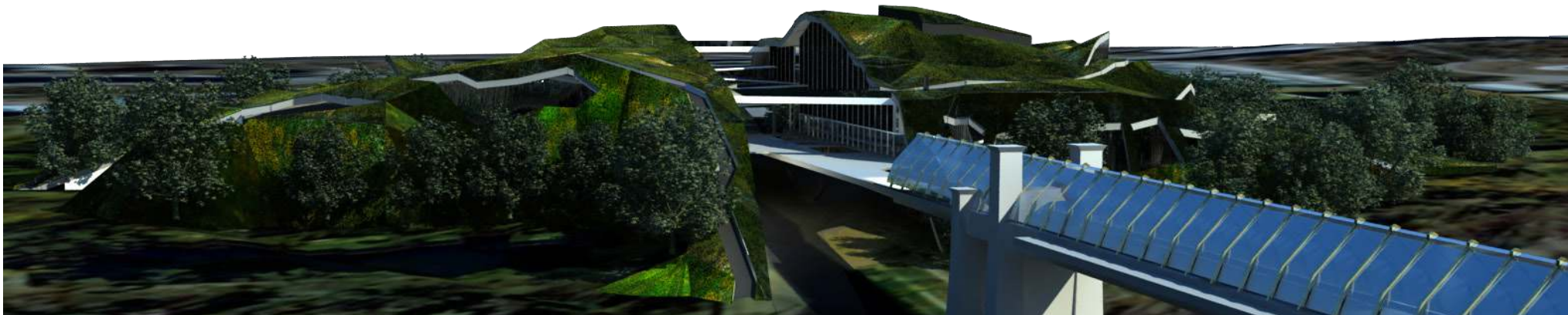

MOSCOW, PARK KULTURI
DRAMA THEATER



MAXIM KHAZANOV
EMAIL: MAX4ARCH@GMAIL.COM
TEL.: +7 (926) 2135294

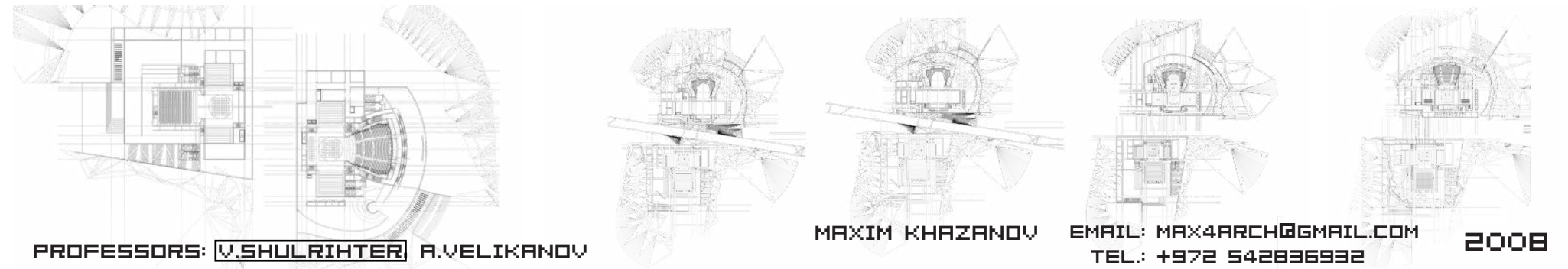
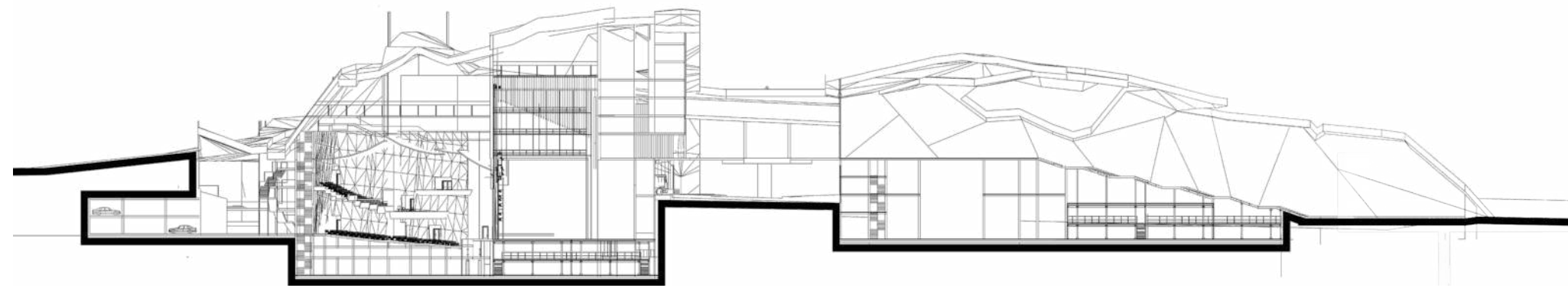
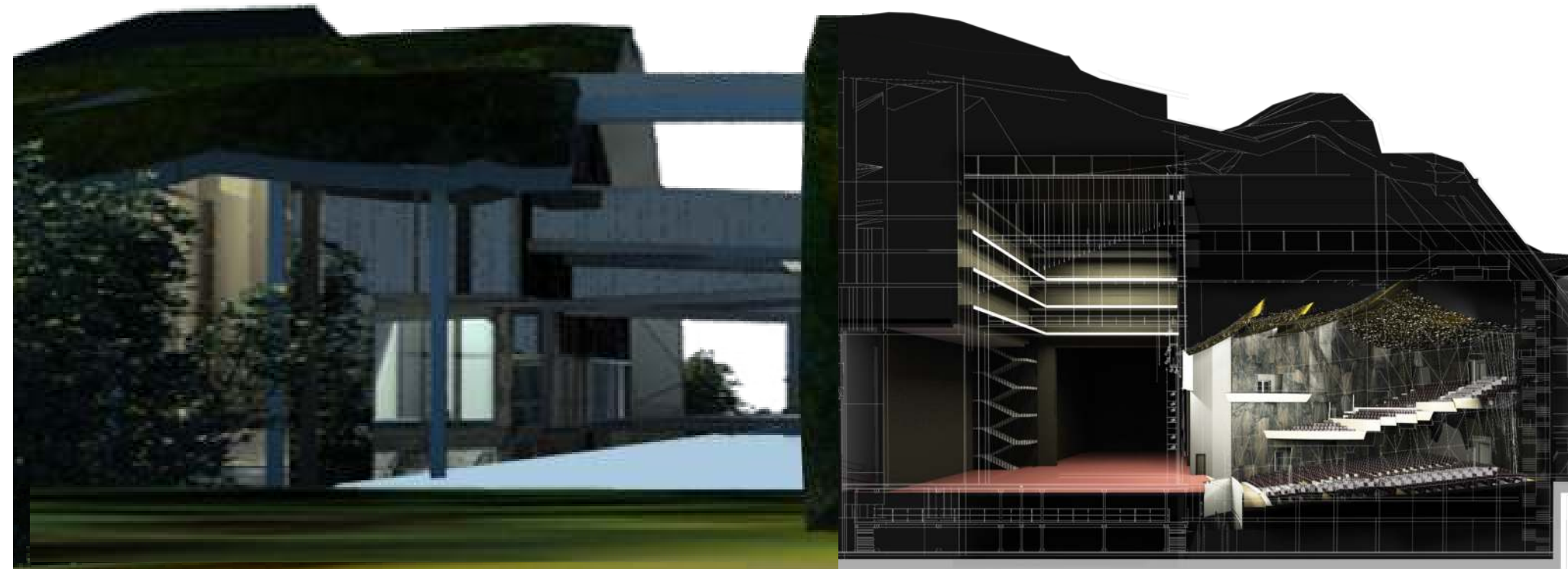

PROFESSORS: V. SHULRIHTER A. VELIKANOV

MAXIM KHAZANOV
EMAIL: MAX4ARCH@GMAIL.COM
TEL.: +972 542836932

2008



SOCHI, RUSSIA
MULTIFUNCTIONAL INHABITED COMPLEX

MAXIM KHAZANOV
EMAIL: MAX4ARCH@GMAIL.COM
TEL.: +7 (926) 2135294

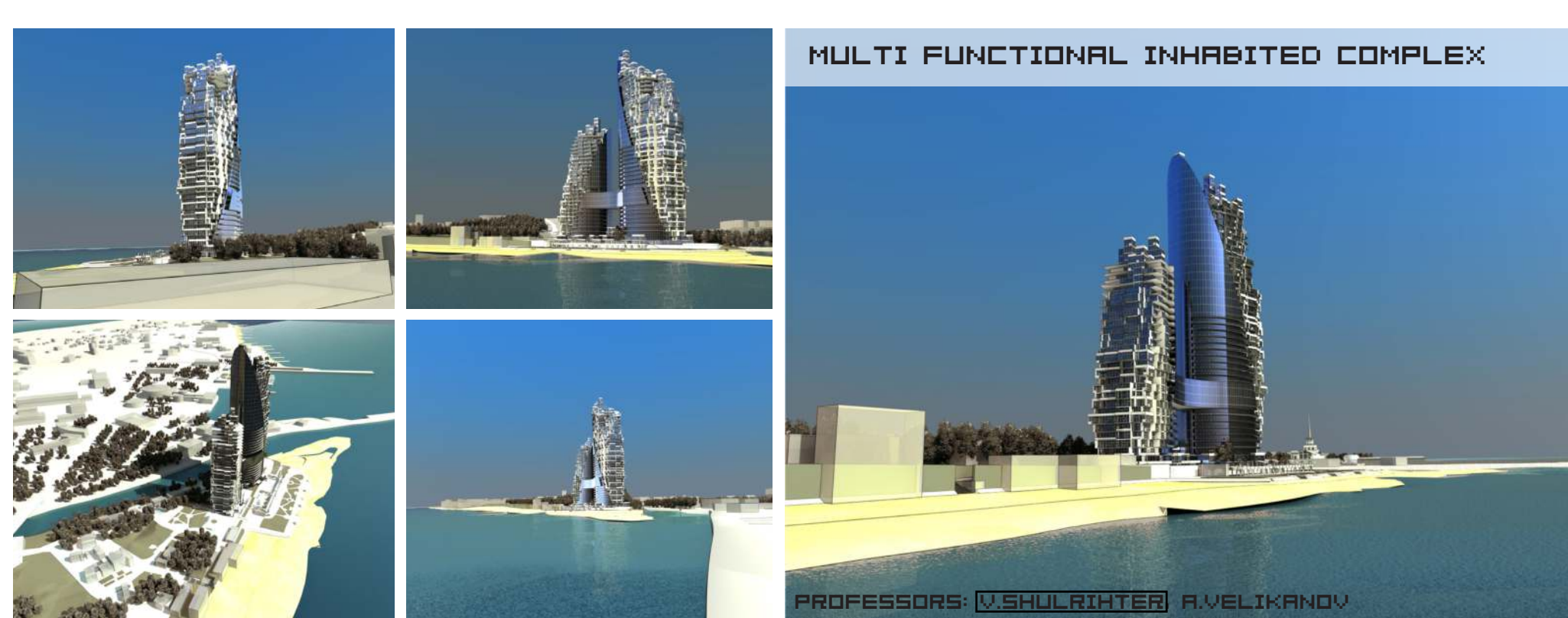

MULTI FUNCTIONAL INHABITED COMPLEX

PROFESSORS: V.SHULRIHTER A.VELIKANOV



MAXIM KHAZANOV
EMAIL: MAX4ARCH@GMAIL.COM
TEL.: +972 542836932

2007

MULTISTORY PRIVATE APARTMENT HOUSING
VERTICAL VILLAGE

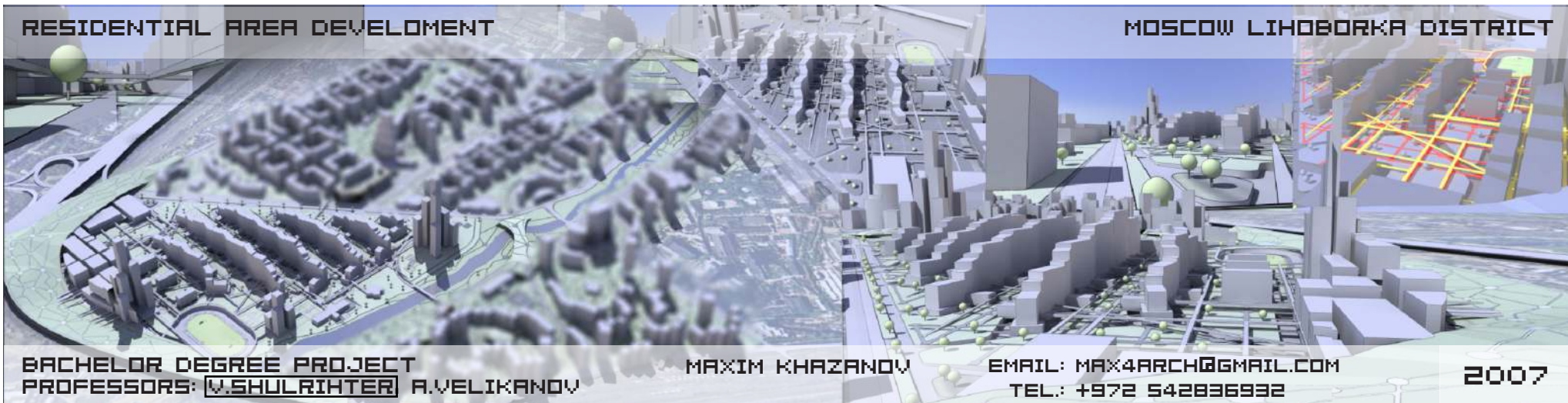
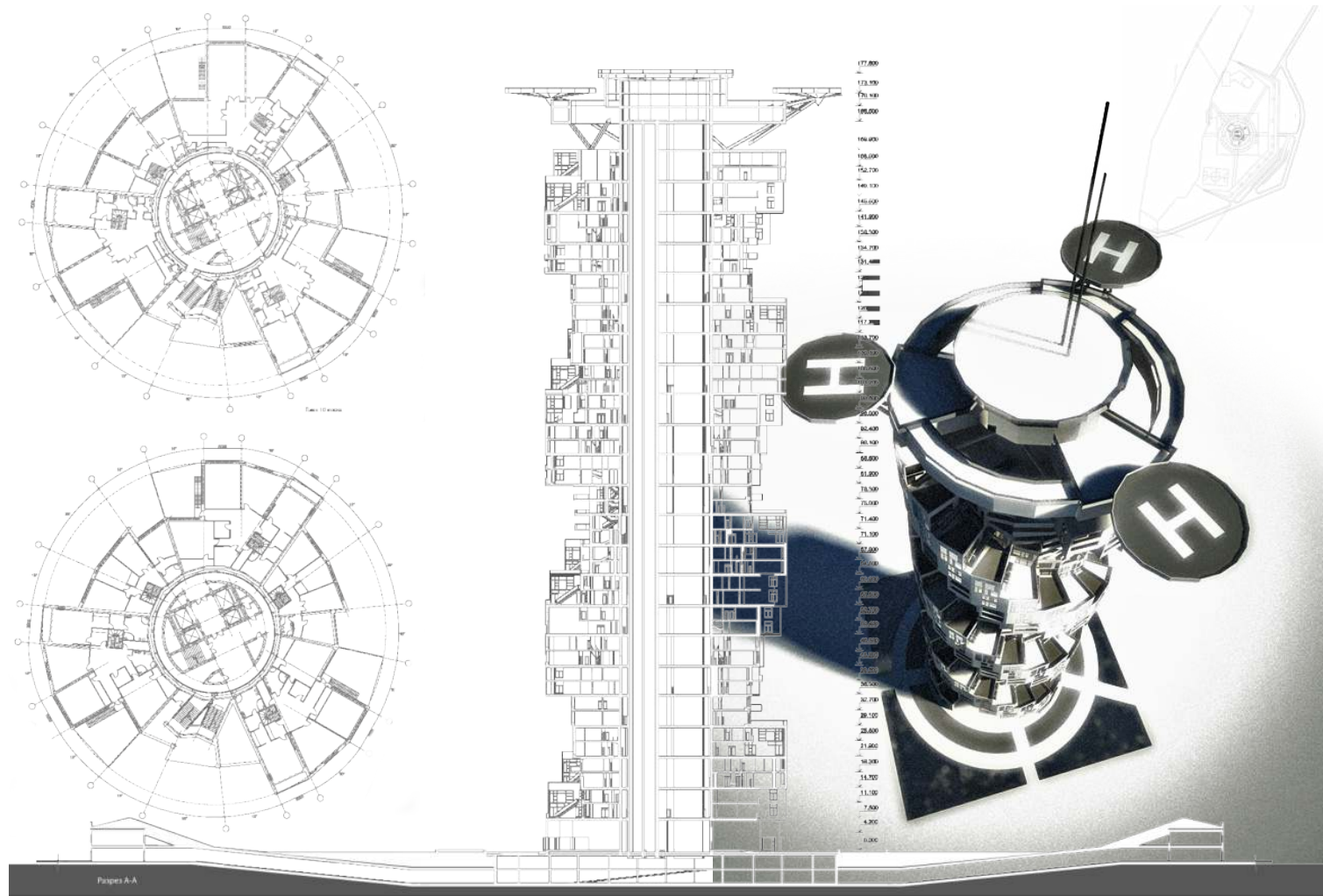
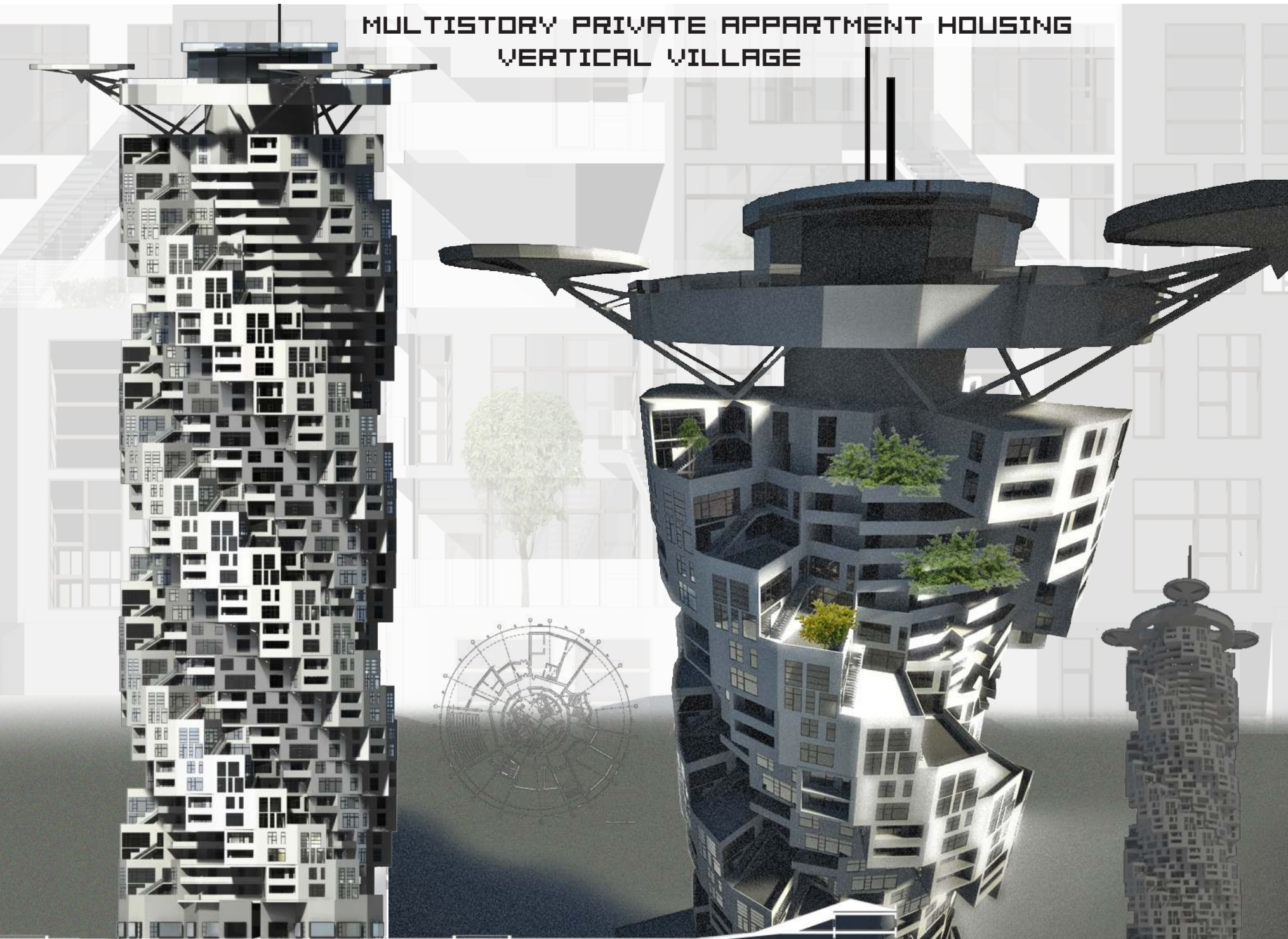

MUSEUM OF CITY HOLIDAYS AND CULTURE

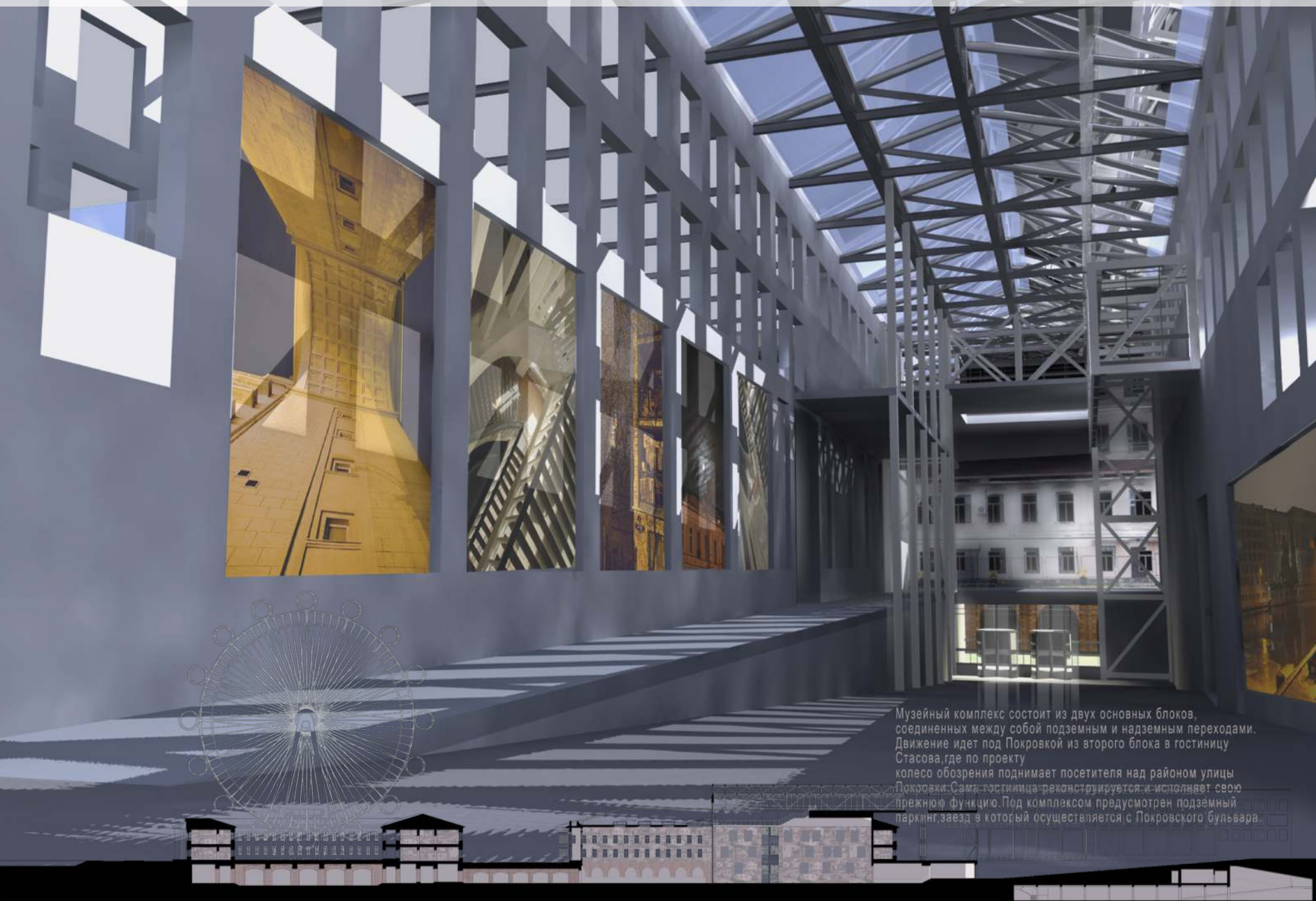

MOSCOW, RUSSIA **городских праздников**

MAXIM KHAZANOV

EMAIL: MAX4ARCH@GMAIL.COM
TEL.: +7 (926) 2135294

Музейный комплекс состоит из двух основных блоков, соединенных между собой подземным и надземным переходами. Движение идет под Покровкой из второго блока в гостиницу Стасова, где по проекту колесо обозрения поднимает посетителя над районом улицы Покровки. Сама гостиница реконструируется и исполняет свою прежнюю функцию. Под комплексом предусмотрен подземный паркинг, заезд в который осуществляется с Покровского бульвара.

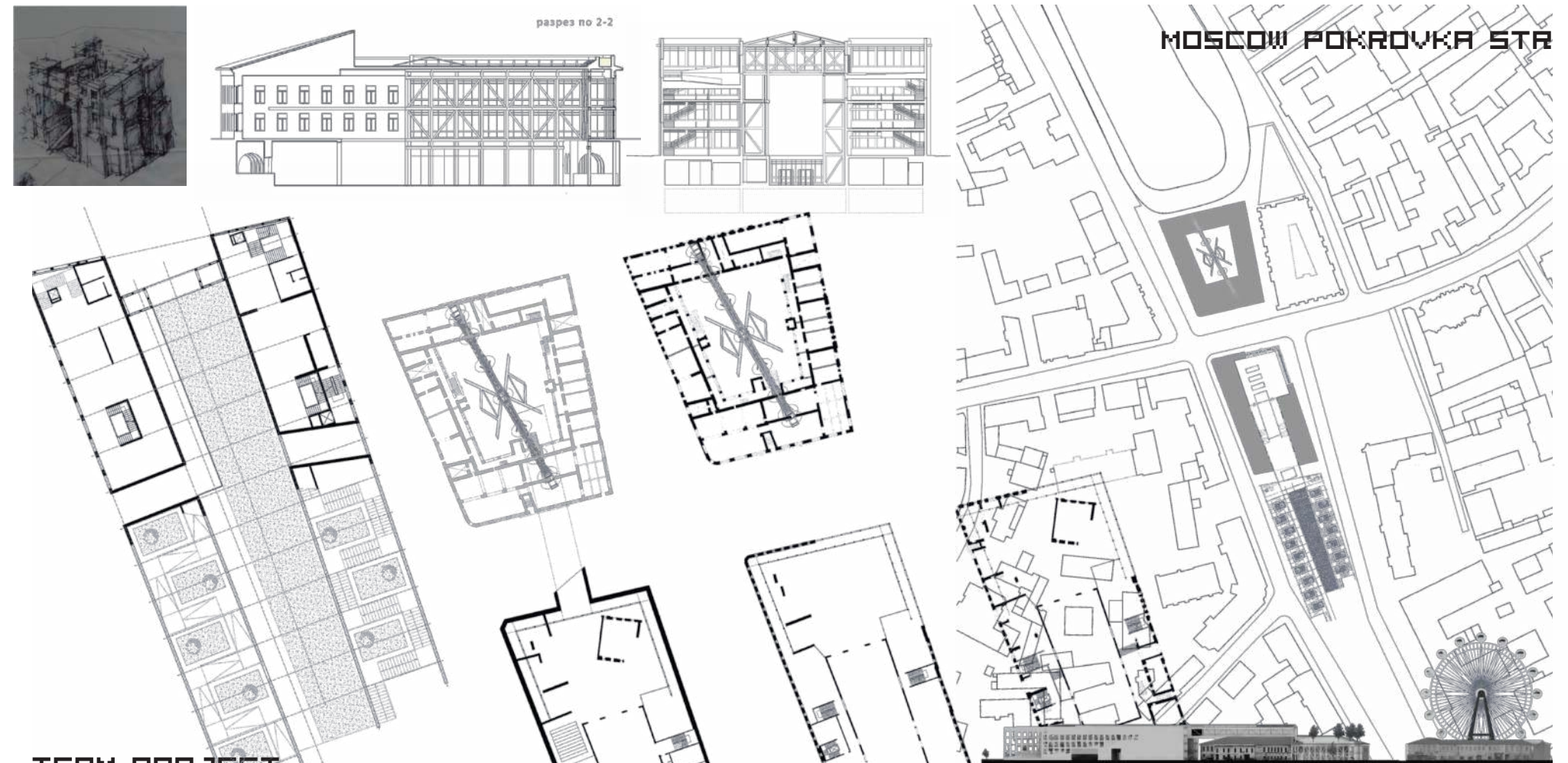

MOSCOW POKROVKA STR

TEAM PROJECT
WITH E.SHIRINIAN

план второго этажа на отметке +4200

план первого этажа на отметке +0.00

план второго этажа на отметке +4200

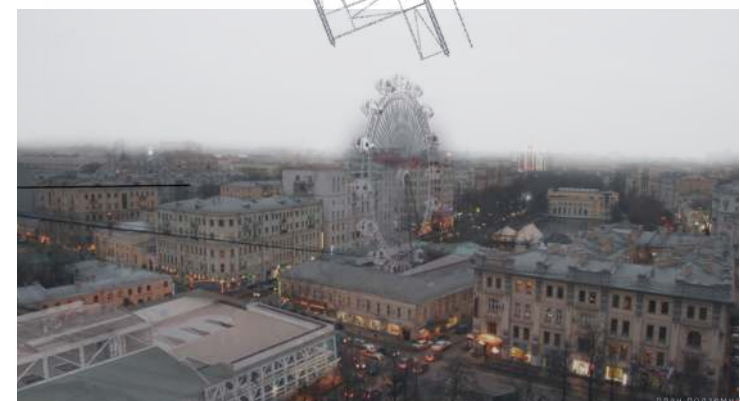

MAXIM KHAZANOV
PROFESSORS: V.SHULRIHTER A.VELIKANOV



EMAIL: MAX4ARCH@GMAIL.COM
TEL.: +972 542836932

2006



SINGLE FAMILY HOUSE IN ROCKS

MAXIM KHAZANOV EMAIL: MAX4ARCH@GMAIL.COM
 TEL.: +7 (926) 2135294

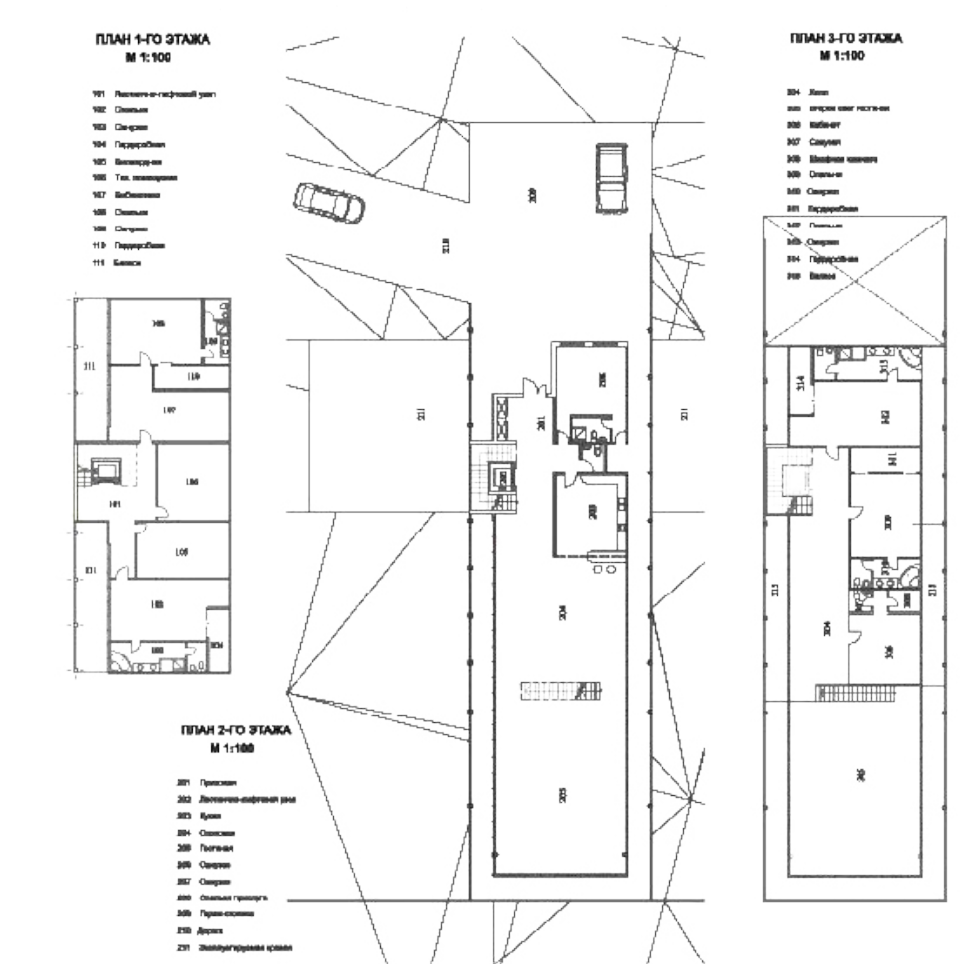

MAXIM KHAZANOV EMAIL: MAX4ARCH@GMAIL.COM
 TEL.: +7 (926) 2135294

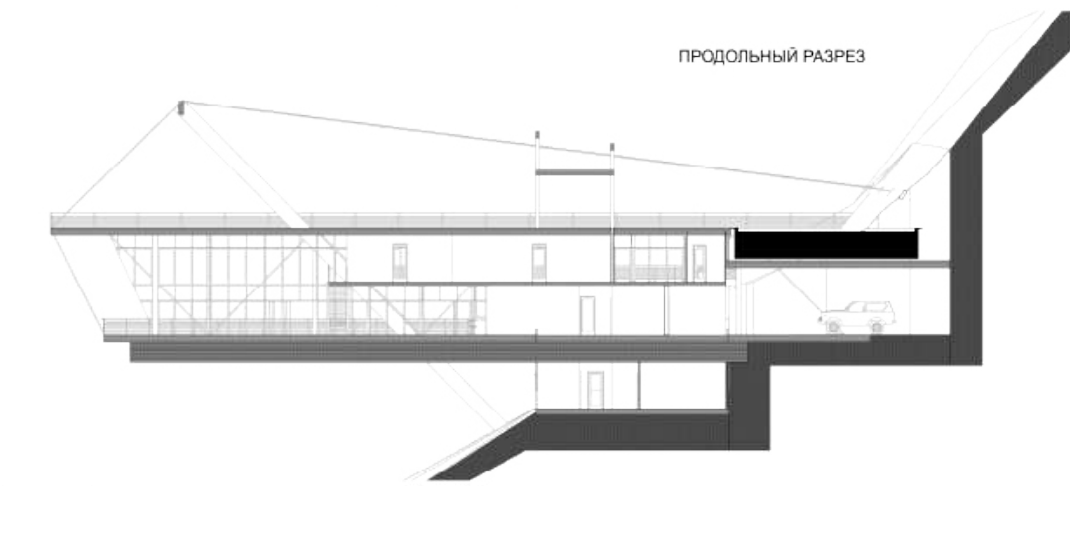

PROFESSORS: I.PYATKIN, N.ROCHEGOVA, N.VOLKOV 2005